

Configuration Manual

ICR-3800 Family

© 2025 Advantech Czech s.r.o. No part of this publication may be reproduced or transmitted in any form or by any means, electronic or mechanical, including photography, recording, or any information storage and retrieval system, without prior written consent. Information in this manual is subject to change without notice and does not represent a commitment by Advantech.

Advantech Czech s.r.o. shall not be liable for any incidental or consequential damages arising from the use, performance, or furnishing of this manual.

All brand names used in this manual are registered trademarks of their respective owners. The use of trademarks or other designations in this publication is for reference purposes only and does not imply endorsement by the trademark holder.

Used symbols

Important

Important — Indicates a risk to personal safety or potential damage to the router. Follow these instructions precisely to prevent injury or equipment damage.

Warning

Warning — Highlights conditions that may cause malfunction, loss of data, or unexpected behavior in specific situations. Read carefully before proceeding.

Info

Info — Provides helpful tips, context, or references that improve understanding but are not strictly required to complete the task.

Code Example

Code Example - Copy-pasteable configuration snippets or CLI commands.

Firmware Version

This manual applies to firmware version **6.6.0 (December 17, 2025)**. Features introduced after this version may not be covered.

Contents

1. Getting Started	1
1.1 Document Contents	1
1.2 Configuration Environments	2
1.2.1 Web Interface Initial Setup	3
1.2.2 Remote Management Platform	5
1.3 Device	6
1.3.1 Persistent Storage	6
1.3.2 Reset Procedures	6
2. Status	7
2.1 General	7
2.2 Mobile WAN	11
2.3 Network	14
2.4 DHCP	18
2.5 IPsec	19
2.6 WireGuard	20
2.7 DynDNS	21
2.8 System Log	22
3. Configuration	23
3.1 Ethernet	23
3.2 VLAN	36
3.3 VRRP	38
3.4 Mobile WAN Configuration	41
3.4.1 Connection to Mobile Network	42
3.4.2 DNS Configuration	43
3.4.3 Mobile Network Connection Check	44
3.4.4 Connection Check Example	44
3.4.5 Data Limit Settings	46
3.4.6 SIM Card Switching	46
3.4.7 Other Settings	48
3.4.8 SIM Card Switching Configuration Examples	49
3.5 PPPoE	50
3.6 Backup Routes	52
3.7 Static Routes	61
3.8 Firewall	62
3.8.1 Sites	66
3.9 NAT	67
3.10 OpenVPN	72
3.11 IPsec	76
3.12 WireGuard	84
3.13 GRE	88
3.14 L2TP	90
3.15 PPTP	92
3.16 Services	94

3.16.1 DynDNS	94
3.16.2 FTP	95
3.16.3 GNSS	96
3.16.4 HTTP	98
3.16.5 NTP	100
3.16.6 SMTP	102
3.16.7 SMS	103
3.16.8 SNMP	107
3.16.9 SSH	111
3.16.10 Syslog	113
3.16.11 Telnet	116
3.17 Peripheral Ports	117
3.17.1 RS-232 Port	117
3.17.2 USB Port	121
3.17.3 Inputs/Outputs	123
3.18 USB Port	124
3.18.1 Examples of USB Port Configuration	127
3.19 System	128
3.19.1 Authentication	128
3.19.2 Identification	132
3.19.3 Automatic Update	133
3.20 Events	137
3.21 Scripts	140
3.21.1 Startup	140
3.21.2 Up/Down IPv4	141
3.21.3 Up/Down IPv6	141
3.22 Quick Setup	142
4. Customization	145
4.1 Router Apps	145
4.2 Settings	147
5. Administration	148
5.1 Manage Users	148
5.2 Modify User	153
5.3 Change Profile	154
5.4 Set Date and Time	155
5.5 Manage SIM	156
5.5.1 Unlock SIM	156
5.5.2 Unblock SIM	156
5.5.3 Set SMS Center	157
5.6 Send SMS	157
5.7 Backup Configuration	158
5.8 Restore Configuration	159
5.9 Update Firmware	160
5.10 Reboot	162
5.10.1 Reboot Now	162
5.10.2 Reboot Schedule	163
5.11 Logout	163

6. Typical Use Cases	164
6.1 Access to the Internet from LAN	164
6.2 Backup Access to the Internet from LAN	166
6.3 Secure Network Interconnection with VPN	169
6.4 Serial Gateway	171
Appendix A: Open Source Software License	173
Appendix B: Glossary and Acronyms	174
Appendix C: Index	179
Appendix D: Related Documents	182

List of Figures

1	Web GUI layout overview	4
2	Mobile WAN status page	11
3	Network status page overview	14
4	List of active network connections	17
5	DHCP status page	18
6	IPsec status	19
7	WireGuard status page	20
8	DynDNS status page	21
9	System log page	22
10	LAN configuration page	23
11	LAN configuration page	24
12	Example of an IPv6 address with prefix	27
13	IEEE 802.1X functional diagram	28
14	Network topology for example 1	30
15	LAN configuration for example 1	31
16	Network topology for example 2	32
17	LAN configuration for example 2	33
18	Network topology for example 3	34
19	LAN configuration for example 3	35
20	VLAN configuration page	36
21	VRRP configuration page	38
22	An example of VRRP topology	40
23	Main router configuration	40
24	Mobile WAN Configuration	41
25	Check Connection Example	46
26	Configuration for SIM card switching Example 1	49
27	Configuration for SIM card switching Example 2	49
28	PPPoE configuration page	50
29	Backup routes configuration page	53
30	GUI configuration for example 1	55
31	Network topology for example 1	55
32	GUI configuration for example 2	56
33	Network topology for example 2	56
34	GUI configuration for example 3	57
35	Single WAN mode topology for example 3	58
36	Multiple WANs mode topology for example 3	58
37	GUI configuration for example 4	59
38	Network topology for example 4	59
39	GUI configuration for example 5	60
40	Network topology for example 5	60
41	Static routes configuration page	61
42	IPv4 default firewall configuration	62
43	IPv4 firewall configuration topology example	65
44	IPv4 firewall configuration example	65
45	Firewall sites configuration page	66
46	NAT IPv4 configuration page	67
47	Topology for NAT example 1	70

48	NAT configuration for example 1	70
49	Topology for NAT example 2	71
50	NAT configuration for example 2	71
51	OpenVPN tunnel configuration page	72
52	An example of OpenVPN topology	75
53	IPsec tunnels configuration page – part 1	78
54	IPsec tunnels configuration page – part 2	79
55	IPsec configuration topology example	83
56	WireGuard tunnel configuration page	84
57	An example of WireGuard topology	86
58	Router A: WireGuard status and route table	87
59	Router B: WireGuard status and route table	87
60	GRE tunnel configuration page	88
61	An example of GRE topology	89
62	L2TP tunnel configuration page	90
63	An example of L2TP topology	91
64	PPTP tunnel configuration page	92
65	An example of PPTP topology	93
66	DynDNS configuration example	94
67	Configuration of FTP server	95
68	GNSS configuration page	97
69	Web server configuration page	98
70	NTP configuration page	100
71	SMTP client configuration example	102
72	SMS configuration page	103
73	SNMP configuration page	108
74	OID basic structure	109
75	MIB browser example	110
76	SSH server configuration page	111
77	Syslog configuration page	113
78	Telnet server configuration page	116
79	RS-232 serial port configuration	117
80	Ethernet-to-serial communication configuration example	119
81	Serial interface configuration example	120
82	Inputs/Outputs configuration example	123
83	USB configuration	126
84	Example 1 – USB port configuration	127
85	Example 2 – USB port configuration	127
86	Authentication configuration page	128
87	RADIUS configuration	130
88	TACACS+ configuration	131
89	Identification configuration page	132
90	Automatic Update configuration page	133
91	Example of a scheduled automatic update	135
92	Example of an automatic update using the MAC address	136
93	Events configuration page	137
94	IPv6 up/down script configuration page	141
95	Quick Setup page	142
96	Default Router Apps page	145
97	Router Apps page with online apps loaded	146

98	Router Apps server settings	147
99	Manage Users configuration page	148
100	Generating an RSA key pair with PuTTYgen	151
101	Forced password change prompt	152
102	Modify User configuration page	153
103	Change profile page	154
104	Set date and time page	155
105	Unlock SIM page	156
106	Unblock SIM page	156
107	Set SMS service center page	157
108	Send SMS dialog	157
109	Backup configuration page	158
110	Restore configuration page	159
111	Update firmware administration page	160
112	Firmware update in progress	161
113	Reboot Now Submenu	162
114	Reboot schedule submenu	163
115	Access to the Internet from LAN – sample topology	164
116	Access to the Internet from LAN – <i>Ethernet</i> configuration	165
117	Access to the Internet from LAN – <i>Mobile WAN</i> configuration	165
118	Backup access to the Internet – sample topology	166
119	Backup access to the Internet – Ethernet configuration	166
120	Backup access to the Internet – Mobile WAN configuration	167
121	Backup access to the Internet – Backup Routes configuration	168
122	Secure networks interconnection – sample topology	169
123	Secure networks interconnection – OpenVPN configuration	170
124	Serial Gateway – sample topology	171
125	Serial Gateway – Configuration <i>Expansion Port 1</i>	172

List of Tables

1	Reset storage actions	6
2	Mobile connection status items	7
3	Ethernet status items	8
4	Peripheral port status description	8
5	Geolocation information	9
6	GNSS information	9
7	System information items	10
8	Mobile network information details	12
9	Signal strength value ranges	13
10	Mobile network statistics details	13
11	Common interface types	15
12	Interface parameter descriptions	16
13	Description of columns in the connections list	17
14	DHCP status column descriptions	18
15	WireGuard status parameter descriptions	20
16	DynDNS status messages	21
17	Network interface example – IPv4 and IPv6	24
18	Network interface global items	25
19	Dynamic DHCP server configuration	26
20	Static DHCP server configuration	26
21	IPv6 prefix delegation configuration	27
22	Supported roles for IEEE 802.1X authentication	29
23	802.1X authentication configuration	29
24	VLAN configuration options	36
25	VRRP instance configuration options	38
26	Connection checking parameters	39
27	Mobile WAN Connection Configuration	43
28	Check Connection to Mobile Network Configuration	44
29	Data Limit Configuration	46
30	Switch between SIM cards configuration	47
31	Parameters for SIM card switching	48
32	Other Settings	48
33	PPPoE configuration options	50
34	Backup route mode descriptions	54
35	Backup routes interface configuration	54
36	Static routes configuration options	61
37	Incoming packet filtering	63
38	Forward packet filtering	64
39	Port forwarding rule configuration	67
40	Remote access configuration options	68
41	Default server and NAT helper configuration	69
42	OpenVPN configuration items	73
43	Authentication and security options	74
44	OpenVPN configuration example	75
45	IPsec tunnel configuration items description	80
46	Simple IPv4 IPsec tunnel configuration	83
47	WireGuard tunnel configuration options	85

48	Cryptographic key configuration	85
49	WireGuard IPv4 tunnel configuration example	86
50	GRE tunnel configuration options	88
51	GRE tunnel configuration example	89
52	L2TP tunnel configuration options	90
53	L2TP tunnel configuration example	91
54	PPTP tunnel configuration options	92
55	PPTP tunnel configuration example	93
56	DynDNS configuration settings	94
57	FTP configuration items description	95
58	GNSS configuration items description	96
59	Web server configuration items description	98
60	NTP configuration items description	101
61	SMTP client configuration settings	102
62	SMS notification configuration	103
63	Remote control configuration	104
64	SMS control commands	105
65	AT-SMS protocol configuration	105
66	Supported AT commands	106
67	SNMP configuration items description	107
68	Object identifiers for digital inputs and outputs	109
69	General SSH settings	111
70	SSH host key settings	112
71	Local logging settings	114
72	Remote forwarding settings	114
73	Remote server authentication settings	115
74	Telnet configuration settings	116
75	RS-232 serial port configuration items	118
76	USR LED operation modes overview	123
77	USB Port Configuration 1	124
78	USB Port Configuration 2	125
79	CD Signal description	125
80	DTR Signal Description	125
81	General authentication configuration options	128
82	RADIUS configuration options	130
83	TACACS+ configuration options	131
84	Identification configuration items	132
85	Automatic Update configuration options	133
86	Available events	138
87	Available actions	138
88	Action definitions	138
89	SNMP settings for events	139
90	Quick Setup: Time and Region	143
91	Quick Setup: LAN Port and DHCP Server	143
92	Quick Setup: Mobile Network	144
93	Quick Setup: System and Service Settings	144
94	Router Apps server settings descriptions	147
95	User action buttons	149
96	New user parameters	149
97	Profile management options	154

98	Backup configuration items	158
99	Restore configuration options	159
100	Update firmware page items	160
101	Reboot schedule configuration items description	163

1. Getting Started

Important

To ensure a secure deployment, it is crucial to evaluate potential risks and configure the router to mitigate them. We strongly recommend consulting the [Security Guidelines](#) application note for fundamental security practices.

1.1 Document Contents

This manual provides detailed setup instructions for Advantech ICR-3800 routers, covering the following key areas:

- An overview of all available configuration environments, including the web interface, command line (SSH), and remote management platforms – detailed in Chapter [1.2 Configuration Environments](#).
- Item-by-item descriptions of all settings, structured to match the web interface menu:
 - **Status Pages** – Chapter [2 Status](#).
 - **Configuration Settings** – Chapter [3 Configuration](#).
 - **Customization Options** – Chapter [4 Customization](#).
 - **Administration Tools** – Chapter [5 Administration](#).
- Configuration examples for typical use cases – Chapter [6 Typical Use Cases](#).

Info

For hardware-related topics, such as product ordering codes, physical features, initial hardware setup, and technical specifications, please refer to the **Hardware Manual** available on the [Engineering Portal](#).

1.2 Configuration Environments

Warning

Important Notes Before Configuration

- Before putting the router into operation, ensure all required hardware components (antennas, SIM cards, etc.) are properly connected. For detailed instructions, refer to the [Hardware Manual](#) for your specific model.
- For security reasons, always keep the router's firmware updated to the latest version. Do not downgrade to a version older than the factory release or upload firmware intended for a different model, as this can cause malfunctions.
- It is highly recommended to have JavaScript enabled in your web browser. Without it, some functions and most field validation checks will be disabled.
- Three consecutive failed login attempts will temporarily block web access from that IP address for one minute.
- All routers have the *WebAccess/DMP* client pre-installed. When activated, the client periodically sends router identifiers and configuration data to the server. For more details, see Chapter [1.2.2 Remote Management Platform](#).
- If you are ever unsure about a configuration setting, please contact our technical support for assistance.

Info

GUI Tips:

- Throughout the web interface, helpful information is displayed to the right of many input fields. For numeric items, this includes the valid range and unit. For other fields, you may find contextual hints or examples.
- When you hover the mouse over an input field, a tooltip will appear showing the item's internal configuration name. This is particularly useful for scripting or remote configuration (e.g., via *WebAccess/DMP*).

Advantech routers can be configured using one of the following environments:

- **Web Browser:** A graphical user interface (GUI) accessible via HTTP(S). This is the primary method covered in this manual, beginning with Chapter [1.2.1 Web Interface Initial Setup](#).
- **Command Line:** A console interface accessible via Secure Shell (SSH). For a detailed guide to all available commands, refer to the [Command Line Interface](#) Application Note.
- **Remote Management Platform:** Advantech's *WebAccess/DMP* platform allows for extensive remote management, monitoring, and mass configuration of routers. For more information, see Chapter [1.2.2 Remote Management Platform](#).

For information on extending the router's functionality with custom scripts and applications, see the [Extending Router Functionality](#) Application Note.

1.2.1 Web Interface Initial Setup

Warning

Starting with firmware version 6.5.0, both IPv4 and IPv6 firewalls are enabled by default. Proper configuration of these settings is critical to avoid unintentionally blocking router communication during initial setup.

Info

- Users with the *User* role have read-only access to the web interface, except for the ability to change their own password. Certain menu items are not available to non-admin users.
- On a new router, or after a factory reset, the *Quick Setup* page is displayed immediately after login, allowing for a streamlined initial configuration; see Chapter 3.22 *Quick Setup* for details.

Advantech routers feature a secure, HTTPS-based Web GUI that provides access to all configuration and monitoring functions. The interface offers real-time network statistics, signal strength information, system log access, and comprehensive device management. To ensure secure communication, the Web GUI enforces TLS 1.2 or higher and requires certificate validation to prevent man-in-the-middle attacks.

Figure 1 shows the main elements of the interface, including the router identification header, the navigation menu, and the workspace where detailed configuration options are displayed. These clearly defined sections help users quickly locate system information, adjust operating parameters, and manage administrative settings.

To access the web interface for the first time on a factory-default router:

1. **Hardware Preparation:** For cellular models, insert an active SIM card. For detailed instructions, see the *Hardware Manual* for your specific model. Attach all required antennas before powering on the device and use only an Advantech-approved power supply as specified in the hardware documentation.
2. **Network Connection:** During boot-up, the router's DHCP server activates on the ETH0 interface. Connect your computer to this port and ensure it is configured to obtain an IP address automatically via DHCP. The router will assign your computer an IP address from the `192.168.1.0/24` range.
3. **Web Access:** Open a modern web browser and navigate to `https://192.168.1.1`. Note that unsecured HTTP connections are not permitted.
4. **Login Credentials:** The factory-default administrator account is `root`. The password for this account is printed on the router's product label¹.
5. **Initial Setup:** Upon your first login, you will be required to change the default password. The new password must meet the complexity requirements detailed in Chapter 3.19.1 *Authentication*. You will then be automatically directed to the *Quick Setup* page to complete the initial configuration, as described in Chapter 3.22 *Quick Setup*.
6. **Certificate Trust:** To avoid browser certificate warnings, it is recommended to install the router's self-signed certificate or upload a certificate from a trusted Certificate Authority (CA), as described in subsection *Managing HTTPS Certificates*.

¹On older models where the label does not specify a password, the default is `root`.

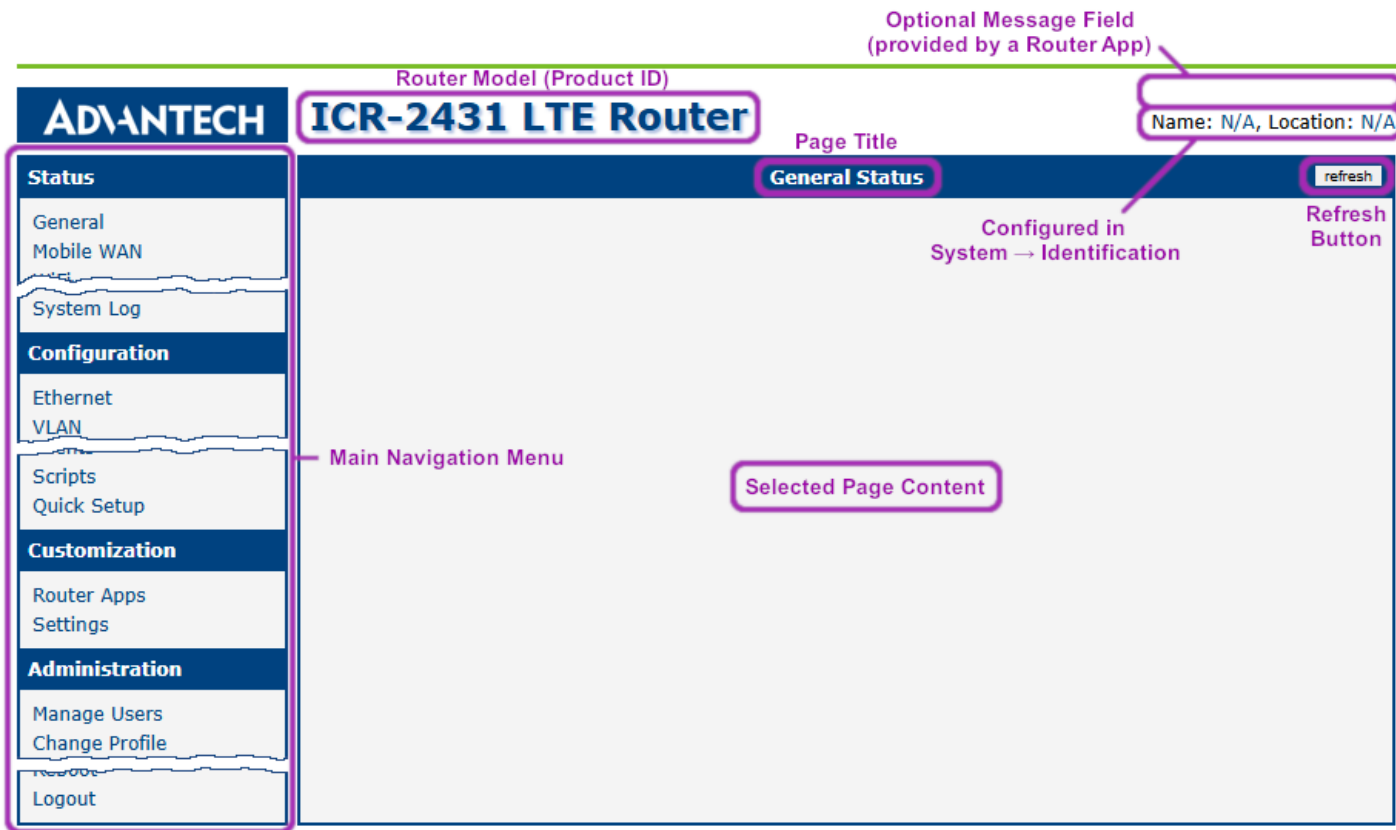

Figure 1: Web GUI layout overview

Managing HTTPS Certificates

By default, the router uses a self-signed HTTPS certificate. Because this certificate is not issued by a trusted Certificate Authority (CA), your web browser will display a security warning each time you access the web interface.

To avoid this warning, we recommend uploading a certificate signed by a trusted CA. This can be done on the *HTTP* configuration page, as described in Chapter 3.16.4 *HTTP*. You will need to replace the `/etc/certs/https_cert` and `/etc/certs/https_key` files on the router.

As an alternative, you can add the router’s self-signed certificate to your browser’s or operating system’s trust store. This will suppress the security warnings without needing a CA-signed certificate.

Allowed and Restricted Input Characters

When entering information into any configuration field in the web interface, it is important to use only permitted characters. Using forbidden characters can lead to unpredictable behavior or errors.

- **Allowed characters:** 0-9 a-z A-Z * , + - . / : = ? ! # % @ [] _ { } ~
- **Forbidden characters:** " \$ & ' () ; < > ^ ` |

Warning

Although the system may allow you to save non-ASCII characters after confirming a warning message, using them, especially for passwords, is **not recommended** as it can cause compatibility issues with other systems.

Supported Certificate Formats

The web interface supports the following file formats for certificate and private key uploads:

- **Certificates (CA, Local, Remote):** `.pem` , `.crt` , `.p12`
- **Private Keys:** `.pem` , `.key` , `.p12`

Ensure that your files are in one of these formats to guarantee a successful upload.

1.2.2 Remote Management Platform

WebAccess/DMP is an advanced, cloud-based platform designed for the bulk management of Advantech routers and IoT gateways. It provides a centralized system for monitoring, configuring, and provisioning devices at scale. Key features include:

- Zero-touch provisioning for new device deployments.
- Mass configuration and firmware updates.
- Real-time status monitoring and alerts.
- Secure remote access to device web interfaces and command lines.

For more information, visit the official [WebAccess/DMP](#) website.

Client Configuration

The *WebAccess/DMP* client (Router App) is pre-installed and enabled by default in the standard (non-customized) router configuration. The connection to the server can be managed from several locations in the web interface:

- *Configuration* → *Quick Setup* (during initial setup or later)
- *Customization* → *Router Apps* → *WebAccess/DMP Client*

Warning

When the *WebAccess/DMP* client is enabled, the router will periodically upload its configuration and identifying information (such as MAC address and IMEI) to the management server.

1.3 Device

1.3.1 Persistent Storage

The device's persistent storage is divided into three main partitions:

- **System Data:** Contains the core operating system and firmware files.
- **User Data:** A separate partition for user-created files and data, accessible at `/var/data`.
- **Router Apps:** A dedicated partition for installed Router Apps, accessible at `/opt`.

1.3.2 Reset Procedures

Warning

Before performing any reset that restores factory defaults, it is highly recommended to back up your current configuration. See Chapter [5.7 Backup Configuration](#) for instructions.

The router offers three distinct reset procedures to handle different scenarios. The method for initiating these resets varies based on the router model.

- **Reboot (Software Reset):** This action simply restarts the router, keeping the currently saved configuration. It can be triggered from the *Reboot* page in the web interface. On models with an *RST* button, a brief press of **less than 4 seconds** also initiates a reboot.
- **Configuration Reset (Factory Reset):**¹ This procedure restores the router to its original factory settings, including all router and Router App configurations.
 - On models with a multi-function *RST* button, press and hold it for **more than 4 seconds**. The *PWR* LED will cycle off and on to indicate success.
- **Emergency Reset:**¹ This is a recovery procedure for situations where the router fails to boot, often due to a configuration error or filesystem issue. It resets all configurations to factory defaults.
 - Disconnect the router from its power source.
 - Press and hold the *RST* button.
 - While still holding the button, reconnect the power and continue holding for **at least 10 seconds**.

The following table summarizes how each reset procedure affects the data stored on the router.

Storage	Reset	Configuration Reset	Emergency Reset
Router and Router App Configuration	Keep	Reset to default	Reset to default
System Data	Keep	Keep	Keep
User Data	Keep	Keep	Keep
Installed Router Apps	Keep	Keep	Keep
User Account Locks	Keep	Keep	Remove
Factory Reset of Cellular Module	No	No	Yes

Table 1: Reset storage actions

¹Upon first login after a reset, the user will be prompted to change their password.

2. Status

Info

All status pages can display live data. To enable this feature, click the *refresh* button in the top-right corner of the page. To stop the automatic updates and reduce data transfer, click the *pause* button.

2.1 General

The *Status* → *General* page provides a summary of the router's basic information and current activities. The content is divided into sections based on the router's hardware configuration and may include status information for the mobile connection, LAN interfaces, system details, Wi-Fi, and peripheral ports.

Info

An IPv6 interface can have multiple addresses simultaneously. If you click *More Information*, you may see an additional IPv6 address in the EUI-64 format. This is a link-local address, automatically generated from the interface's MAC address, and is standard behavior for IPv6.

Mobile Connection

This section displays real-time status and traffic statistics for the active mobile WAN connection.

Item	Description
<i>SIM Card</i>	The currently active SIM card (1st or 2nd).
<i>Interface</i>	The name of the network interface (e.g., <code>usb0</code>).
<i>Flags</i>	The current status flags for the interface: <ul style="list-style-type: none">• Up: The interface is administratively enabled.• Running: The interface is operational and connected.• Multicast: The interface supports multicast traffic.
<i>IP Address</i>	The IP address assigned to the interface by the mobile operator.
<i>MTU</i>	Maximum Transmission Unit: the largest packet size (in bytes) that can be transmitted over the interface.
<i>Rx Data / Tx Data</i>	The total amount of data received (Rx) and transmitted (Tx).
<i>Rx Packets / Tx Packets</i>	The total number of packets received (Rx) and transmitted (Tx).
<i>Rx Errors / Tx Errors</i>	The number of packets with errors (e.g., failed checksums) during reception (Rx) or transmission (Tx).
<i>Rx Dropped / Tx Dropped</i>	The number of packets that were dropped, likely due to a lack of system resources (e.g., full buffers).
<i>Rx Overruns / Tx Overruns</i>	The number of packets lost because the hardware buffer was full before the system could process the previous packet.
<i>Uptime</i>	The duration of the current, active mobile network connection.

Table 2: Mobile connection status items

Ethernet

Each physical Ethernet port (e.g., eth0, eth1) has a dedicated section on the *General* status page.

Item	Description
<i>Interface</i>	The name of the network interface (e.g., eth0).
<i>Flags</i>	The current status flags for the interface (see Table 2 for details).
<i>IP Address</i>	The IPv4 address configured for this interface.
<i>IPv6 Address</i>	The IPv6 address configured for this interface.
<i>MAC Address</i>	The unique Media Access Control (MAC) address of the hardware interface.
<i>MTU</i>	The Maximum Transmission Unit for the interface.
<i>Rx Data / Tx Data</i>	The total amount of data received (Rx) and transmitted (Tx).
<i>Rx Packets / Tx Packets</i>	The total number of packets received (Rx) and transmitted (Tx).
<i>Rx Errors / Tx Errors</i>	The number of packets with errors during reception (Rx) or transmission (Tx).
<i>Rx Dropped / Tx Dropped</i>	The number of packets dropped due to resource limitations.
<i>Rx Overruns / Tx Overruns</i>	The number of packets lost due to hardware buffer overruns.

Table 3: Ethernet status items

Peripheral Ports

This section displays the status of all installed peripheral ports on the router.

Item	Description
<i>Expansion Port 1</i>	The interface detected on the first expansion port (RS-232).
<i>Expansion Port 2</i>	The interface detected on the second expansion port (RS-485).
<i>Digital Input</i>	The current state of the digital input.
<i>Digital Output</i>	The current state of the digital output.

Table 4: Peripheral port status description

To understand the specific voltage levels that trigger the states returned by the `status ports` or `io get` commands, refer to the *Parameters of I/O Ports* chapter in the Hardware Manual. Please note that these specifications may vary for different router platforms.

Geolocation

Info

This information is available only on router models equipped with a GNSS module and only when the GNSS service is enabled.

This section displays the router's current position, as determined by the GNSS receiver.

Item	Description
<i>Latitude</i>	The router's current north-south position, expressed in degrees.
<i>Longitude</i>	The router's current east-west position, expressed in degrees.
<i>Altitude</i>	The router's current height above sea level, measured in meters.
<i>Speed over ground</i>	The router's current speed, measured in kilometers per hour.
<i>Course over ground</i>	The direction in which the router is moving, expressed in degrees relative to true north.
<i>Show on map</i>	Clicking this link opens the router's current position in Google Maps in your default web browser.

Table 5: Geolocation information

GNSS

Info

This information is available only on router models equipped with a GNSS module and only when the GNSS service is enabled.

This section displays detailed information about the satellite signals and the receiver's status.

Item	Description
<i>Current Time (UTC)</i>	The current time obtained from the satellite signals, expressed in Coordinated Universal Time (UTC).
<i>Fix Type</i>	The type of position fix. A 2D fix requires at least three satellites and provides latitude and longitude. A 3D fix requires at least four satellites and provides latitude, longitude, and altitude.
<i>HDOP</i>	Horizontal Dilution of Precision. A measure of the geometric quality of the satellite configuration. A lower value indicates higher positional accuracy.
<i>Satellites Used</i>	The number of satellites currently being used for the position fix out of the total number of visible satellites.
<i>Satellites</i>	The list of Pseudo-Random Noise (PRN) numbers for all visible satellites.
<i>SNR</i>	Signal-to-Noise Ratio for each visible satellite. A higher value indicates a stronger and clearer signal. A hyphen (-) indicates that the satellite is visible but its signal is too weak to be measured.
<i>Used</i>	Indicates whether a specific satellite from the list is being used in the position calculation (Y for Yes, N for No).

Table 6: GNSS information

Security Information

This section provides information about the currently logged-in user, including their last login time, the IP address from which they connected, and the number of failed login attempts since the last successful login.

System Information

The *System Information* section displays key details about the router's hardware, software, and current operational state. Note that some items are only displayed after clicking the *More Information* link.

Item	Description
<i>Part Number</i>	The specific ordering code that identifies the product's exact hardware and software configuration. This is typically printed on the label on the device itself.
<i>Product Type</i>	The hardware model name of the router which identifies the exact hardware configuration. It corresponds to the <i>Model no.</i> stated in the datasheet.
<i>Product Name</i>	The commercial name of the product family that shares the same firmware base.
<i>Firmware Version</i>	The version of the firmware currently installed on the router.
<i>Serial Number</i>	The unique serial number of the device.
<i>Hardware UUID¹</i>	A permanent, non-changeable Unique Hardware Identifier for the device.
<i>Product Revision¹</i>	The manufacturing revision number of the router's hardware.
<i>Profile</i>	The currently active configuration profile (e.g., Standard or an alternative profile).
<i>Free Space</i>	The amount of available storage for Router Apps and user data.
<i>CPU Usage</i>	The current processor load, shown as a percentage. Enable auto-refresh to see live data.
<i>Memory Usage</i>	The current RAM usage, shown as a percentage. Enable auto-refresh to see live data.
<i>RTC Battery</i>	The status of the internal Real-Time Clock battery (e.g., OK, Low).
<i>Supply Voltage</i>	The current input voltage being supplied to the router.
<i>Temperature</i>	The internal temperature of the router.
<i>Time</i>	The current system date and time.
<i>Uptime</i>	The total time elapsed since the router was last rebooted.
<i>Licenses</i>	A link to a list of open-source software components used in the firmware, along with their respective licenses.

Table 7: System information items

¹This item may not be available on all router models.

²Visible only on models equipped with a PoE expansion board.

2.2 Mobile WAN

The *Status* → *Mobile WAN* page provides a comprehensive, real-time overview of the router's cellular connection. It is divided into three main sections: Mobile Network Information, Connection Statistics, and a detailed Connection Log.

Mobile WAN Status

refresh

Mobile Network Information

Registration : Home Network

Operator : Vodafone CZ

Technology : LTE

PLMN : 23003

Cell : 10A804

TAC : 947C

Channel : 1849

Band : B3

Signal Strength : -85 dBm

Signal Quality : -11 dB

RSSI : -55 dBm

RSRP : -85 dBm

RSRQ : -11 dB

SINR : 18 dB

CSQ : 14

Manufacturer : Quectel

Model : EM12-G

Revision : EM12GPAR01A20M4G

Firmware Release : EM12GPAR01A20M4G_01.300.01.300

IMEI : 869 518

ICCID : 894 9019

IMSI : 230 901

SMS Center : +420 681

» Less Information «

Statistics for 1st SIM card

Interval : Today

Rx Data : 422 KiB

Tx Data : 184 KiB

Connections : 18

Signal Min : 18 dBm

Signal Avg : -92 dBm

Signal Max : 18 dBm

Cells : 69

Availability : 96.9%

Yesterday

11 KiB

7 KiB

15

15 dBm

-83 dBm

15 dBm

13

55.8%

This Week

434 KiB

191 KiB

34

34 dBm

-92 dBm

34 dBm

83

94.6%

Last Week

0 KiB

0 KiB

0

N/A

N/A

N/A

0

0.0%

This Period

434 KiB

191 KiB

34

34 dBm

-92 dBm

34 dBm

83

94.6%

Last Period

0 KiB

0 KiB

0

N/A

N/A

N/A

0

0.0%

Statistics for 2nd SIM card

Interval : Today

Rx Data : 494 KiB

Tx Data : 146 KiB

Connections : 2

Signal Min : 2 dBm

Signal Avg : -86 dBm

Signal Max : 2 dBm

Cells : 1

Availability : 26.9%

Yesterday

2 KiB

2 KiB

1

1 dBm

-83 dBm

1 dBm

1

21.5%

This Week

496 KiB

148 KiB

3

3 dBm

-86 dBm

3 dBm

1

26.0%

Last Week

0 KiB

0 KiB

0

N/A

N/A

N/A

0

0.0%

This Period

496 KiB

148 KiB

3

3 dBm

-86 dBm

3 dBm

1

26.0%

Last Period

0 KiB

0 KiB

0

N/A

N/A

N/A

0

0.0%

Connection Log

2025-11-12 06:06:29 (1st SIM card) Connection successfully established.

Figure 2: Mobile WAN status page

Mobile Network Information

This section displays detailed information about the current network connection and the cellular module.

Item	Description
Network Parameters	
<i>Registration</i>	The current registration status on the mobile network (e.g., Registered, Home Network; Registered, Roaming).
<i>Operator</i>	The name of the currently connected mobile network operator.
<i>Technology</i>	The cellular technology in use (e.g., 5G, LTE, UMTS, GPRS).
<i>PLMN</i>	The Public Land Mobile Network code, a unique identifier for the mobile operator.
<i>Cell</i>	The hexadecimal ID of the cell tower to which the router is currently connected.
<i>LAC/TAC</i>	The Location Area Code (for 2G/3G) or Tracking Area Code (for 4G/5G), which identifies the current location area of the device within the network.
<i>Channel</i>	The specific radio frequency channel number being used (e.g., ARFCN, UARFCN, EARFCN).
<i>Band</i>	The frequency band being used for the connection (e.g., LTE Band 20).
Signal Quality	
<i>Signal Strength</i>	The primary signal strength metric (RSCP for UMTS, RSRP for LTE/5G, RSSI for GPRS). The value is color-coded for quick assessment: good (black), fair (orange), or poor (red). See Table 9 for detailed ranges.
<i>Signal Quality</i>	The primary signal quality metric (EC/IO for UMTS, RSRQ for LTE/5G). Not available for GPRS/EDGE.
<i>RSSI, RSRP, RSRQ, SINR</i>	Additional signal metrics providing deeper insight into connection quality. Availability depends on the module and technology.
<i>CSQ</i>	A simplified signal quality indicator from 0 to 31, where a higher value indicates better signal.
<i>Neighbours</i>	A list of neighboring cell signals, which can be useful for diagnostics (available only in GPRS mode on certain models).
Module Information	
<i>Manufacturer, Model, Revision</i>	Identifying details for the installed cellular module.
<i>Firmware Release</i>	Displays the full version string of the firmware currently running on the cellular module. This identifier is used for managing Firmware Over-The-Air (FOTA) updates for the module itself.
<i>IMEI / MEID</i>	The unique identifier for the cellular module hardware.
<i>ICCID</i>	The unique serial number of the inserted SIM card.
<i>IMSI</i>	The International Mobile Subscriber Identity, a unique number that identifies the SIM card on the mobile network.
<i>SMS Center</i>	The phone number of the Short Message Service Center (SMSC) provided by the mobile operator.

Table 8: Mobile network information details

The following table provides a general guide for interpreting signal strength values.

Signal Level	2G/3G (RSSI/RSCP)	4G (RSRP)	5G (RSRP)
Good	> -75 dBm	> -90 dBm	> -90 dBm
Fair	-75 dBm to -94 dBm	-90 dBm to -109 dBm	-90 dBm to -119 dBm
Poor	< -94 dBm	< -109 dBm	< -119 dBm

Table 9: Signal strength value ranges

Connection Statistics

This section provides usage and performance data for each SIM card over various time periods. The accounting periods can be customized on the *Configuration* → *Mobile WAN* page.

Item	Description
<i>RX / TX data</i>	The total volume of data received (RX) and transmitted (TX).
<i>Connections</i>	The total number of successful network connections.
<i>Signal Min / Avg / Max</i>	The minimum, average, and maximum signal strength recorded. Hovering over the Min/Max values will display a timestamp of their last occurrence.
<i>Cells</i>	The number of times the router has switched between cell towers.
<i>Availability</i>	The percentage of time the router has been successfully connected to the network since the SIM was activated.

Table 10: Mobile network statistics details

Connection Log

This section displays a detailed, real-time log of events related to the mobile network connection. It is an invaluable tool for troubleshooting, as it records the step-by-step process of network registration and clearly indicates any errors encountered.

2.3 Network

To view detailed information about network interfaces, routing tables, and active connections, navigate to the *Status* → *Network* page. The upper part of the page displays details for all active network interfaces, followed by the IPv4 and IPv6 routing tables.

Network Status
refresh

Interfaces

```

eth0    Link encap:Ethernet  HWaddr 02:AD:FF:00:01:20
        inet addr:10.64.0.120  Bcast:10.64.3.255  Mask:255.255.252.0
        inet6 addr: fe80::ad:ffff:fe00:120/64 Scope:Link
        inet6 addr: fd00:a40::120/56 Scope:Global
        UP BROADCAST RUNNING MULTICAST  MTU:1500  Metric:1
        RX packets:77904 errors:0 dropped:0 overruns:0 frame:0
        TX packets:76396 errors:0 dropped:0 overruns:0 carrier:0
        collisions:0 txqueuelen:1000
        RX bytes:6015974 (5.7 MB)  TX bytes:38486283 (36.7 MB)
        Interrupt:25 Base address:0xc000

eth1    Link encap:Ethernet  HWaddr 02:AD:FF:01:01:20
        inet addr:10.64.0.121  Bcast:10.64.3.255  Mask:255.255.252.0
        inet6 addr: fe80::ad:ffff:fe00:121/64 Scope:Link
        inet6 addr: fd00:a40::121/56 Scope:Global
        UP BROADCAST RUNNING MULTICAST  MTU:1500  Metric:1
        RX packets:77904 errors:0 dropped:0 overruns:0 frame:0
        TX packets:76396 errors:0 dropped:0 overruns:0 carrier:0
        collisions:0 txqueuelen:1000
        RX bytes:6015974 (5.7 MB)  TX bytes:38486283 (36.7 MB)
        Interrupt:25 Base address:0xc000

lo      Link encap:Local Loopback
        inet addr:127.0.0.1  Mask:255.0.0.0
        inet6 addr: ::1/128 Scope:Host
        UP LOOPBACK RUNNING  MTU:65536  Metric:1
        RX packets:31127 errors:0 dropped:0 overruns:0 frame:0
        TX packets:31127 errors:0 dropped:0 overruns:0 carrier:0
        collisions:0 txqueuelen:1000
        RX bytes:5001471 (4.7 MB)  TX bytes:5001471 (4.7 MB)

null0   Link encap:Ethernet  HWaddr 3E:9C:AF:63:42:B3
        inet6 addr: fe80::3c9c:aaff:fe63:42b3/64 Scope:Link
        UP BROADCAST RUNNING NOARP  MTU:1500  Metric:1
        RX packets:0 errors:0 dropped:0 overruns:0 frame:0
        TX packets:1 errors:0 dropped:0 overruns:0 carrier:0
        collisions:0 txqueuelen:1000
        RX bytes:0 (0.0 B)  TX bytes:70 (70.0 B)

usb0    Link encap:Ethernet  HWaddr CA:BF:16:A8:56:88
        inet addr:10.80.0.100  Bcast:0.0.0.0  Mask:255.255.255.255
        UP BROADCAST RUNNING NOARP MULTICAST  MTU:1500  Metric:1
        RX packets:2 errors:0 dropped:0 overruns:0 frame:0
        TX packets:20 errors:0 dropped:0 overruns:0 carrier:0
        collisions:0 txqueuelen:1000
        RX bytes:588 (588.0 B)  TX bytes:2138 (2.0 KB)

```

Route Table

Destination	Gateway	Genmask	Flags	Metric	Ref	Use	Iface
0.0.0.0	192.168.253.254	0.0.0.0	UG	0	0	0	usb0
10.64.0.0	0.0.0.0	255.255.252.0	U	0	0	0	eth0
10.65.0.0	0.0.0.0	255.255.252.0	U	0	0	0	eth1
192.168.253.254	0.0.0.0	255.255.255.255	UH	0	0	0	usb0

IPv6 Route Table

Destination	Next Hop	Flags	Metric	Ref	Use	Iface
fd00:a40::/56	::	U	256	3	0	eth0
fd00:a40::/56	::	U	256	2	0	eth0
ff00::/8	::	U	256	2	0	eth1
::/0	::	!n	-1	1	0	lo

Backup Routes

```

IP      : usb0
IPv6    : N/A

```

[» Connections «](#)

Figure 3: Network status page overview

Interfaces

This section provides an overview of all active network interfaces on the router. For each interface, it displays essential information such as assigned IP addresses, MAC address, and traffic statistics (received and transmitted data). In the table below, the *X* in an interface name represents its zero-indexed instance number. The availability of specific interfaces depends on the router model and its configuration.

Interface	Description
<i>ethX</i>	A physical Ethernet interface directly connected to the CPU. The index <i>X</i> identifies the interface instance (e.g., <i>eth0</i> , <i>eth1</i>).
<i>vlanX</i>	A logical VLAN interface. The index <i>X</i> is an internal interface number and does not match the configured VLAN ID. The actual VLAN ID is defined separately and mapped to this logical interface.
<i>lo</i>	The virtual loopback interface used for internal communication within the router.
<i>null0</i>	A virtual interface used by the NAT64 translator. Traffic routed to this interface is discarded.
<i>usb0</i> , <i>usb1</i>	Interfaces representing the cellular WAN connections for the first or second modem module. These interfaces are connected internally via the USB bus.
<i>wlanX</i>	A Wi-Fi interface, where <i>X</i> identifies the physical radio or a virtual access point instance.
<i>pppoeX</i>	A virtual interface for a PPPoE session, where <i>X</i> is the instance number.
<i>tunX</i>	A virtual interface for an OpenVPN tunnel, where <i>X</i> is the tunnel instance number (0–3).
<i>ipsecX</i>	A virtual interface for an IPsec tunnel, where <i>X</i> is the tunnel instance number (0–3).
<i>wgX</i>	A virtual interface for a WireGuard tunnel, where <i>X</i> is the tunnel instance number (0–3).
<i>greX</i>	A virtual interface for a GRE tunnel, where <i>X</i> is the tunnel instance number (0–3).
<i>l2tp0</i>	A virtual interface for an L2TP tunnel. Only one instance is supported.
<i>pptp0</i>	A virtual interface for a PPTP tunnel. Only one instance is supported.

Table 11: Common interface types

Each active interface provides a detailed summary of its status and traffic statistics. The parameters are described below.

Parameter	Description
<i>HWaddr</i>	The hardware Media Access Control (MAC) address of the interface.
<i>inet addr</i>	The primary IPv4 address assigned to the interface.
<i>inet6 addr</i>	The primary IPv6 address assigned to the interface. An interface may have multiple IPv6 addresses.
<i>P-t-P</i>	For a point-to-point link, this is the IP address of the remote peer.
<i>Bcast</i>	The broadcast address for the interface's subnet.
<i>Mask</i>	The subnet mask associated with the IPv4 address.
<i>MTU</i>	The Maximum Transmission Unit, indicating the largest packet size (in bytes) that the interface can transmit without fragmentation.
<i>Metric</i>	A value used by the routing table to determine the cost of a route. Lower values are preferred.
<i>RX/TX packets</i>	The total count of packets received (RX) and transmitted (TX) by the interface.
<i>Errors</i>	A count of errors that occurred during reception or transmission.
<i>Dropped</i>	The number of packets that were dropped during reception or transmission, often due to a lack of buffer space.
<i>Overruns</i>	The number of packets lost due to buffer overloads.
<i>Frame</i>	The number of received packets dropped due to framing errors (e.g., incorrect checksums).
<i>Carrier</i>	The number of transmission errors related to the physical layer carrier signal.
<i>Collisions</i>	The number of packet collisions detected on the physical medium.
<i>txqueuelen</i>	The current length of the transmission queue for the interface.
<i>RX/TX bytes</i>	The total volume of data in bytes received (RX) and transmitted (TX).

Table 12: Interface parameter descriptions

Routing Tables

The middle of the page shows the kernel routing tables. Both the *IPv4 Route Table* and the *IPv6 Route Table* are displayed.

Below the main routing tables, the *Backup Routes* section lists any currently active backup routes.

If NAT64 is enabled (in *Configuration* → *NAT* → *IPv6*), it is automatically used for communication between IPv6 and IPv4 networks. This works with the router's DNS64 service, which synthesizes AAAA records from A records. When active, a route for the default NAT64 prefix, `64:ff9b::/96`, will be visible in the *IPv6 Route Table*, as shown in Figure 3.

Backup Routes

This section identifies the active primary WAN interface for both IPv4 and IPv6 Internet traffic. The status shown here directly reflects the router's automatic failover system (detailed in Chapter 3.6 *Backup Routes*), which operates independently of the main routing table. When the primary connection fails, the router automatically switches to a backup interface, and that change is immediately displayed here.

- **IP** – Displays the interface currently providing the primary outbound path for all IPv4 traffic. This field shows *N/A* if no IPv4 WAN connection is currently active.
- **IPv6** – Displays the interface currently providing the primary outbound path for all IPv6 traffic. This field shows *N/A* if no IPv6 WAN connection is currently active.

Connections

At the bottom of the *Network Status* page, click the *> Connections <* link to open a new window that lists all active connections passing through the router.

Connections					refresh
Protocol	Source Address	Source Port	Destination Address	Destination Port	
tcp	10.64.0.1	49566	10.64.0.130	443	
tcp	10.64.0.1	49565	10.64.0.130	443	
tcp	10.64.0.1	49557	10.64.0.130	443	
tcp	10.64.0.1	49563	10.64.0.130	443	
tcp	10.64.0.1	49564	10.64.0.130	443	
tcp	10.64.0.1	49559	10.64.0.130	443	
tcp	10.64.0.1	49570	10.64.0.130	443	
tcp	10.64.0.1	49569	10.64.0.130	443	
tcp	10.64.0.1	49561	10.64.0.130	443	
tcp	10.64.0.1	49560	10.64.0.130	443	
tcp	10.64.0.1	49553	10.64.0.130	443	
tcp	10.64.0.1	49571	10.64.0.130	443	
tcp	10.64.0.1	49567	10.64.0.130	443	
tcp	10.64.0.1	49572	10.64.0.130	443	
tcp	10.64.0.1	49568	10.64.0.130	443	
tcp	10.64.0.1	49562	10.64.0.130	443	

Figure 4: List of active network connections

Column	Description
<i>Protocol</i>	The transport protocol used (e.g., TCP, UDP).
<i>Source Address</i>	The original IP address of the connection.
<i>Source Port</i>	The original source port of the connection.
<i>Destination Address</i>	The final IP address of the connection.
<i>Destination Port</i>	The final destination port of the connection.

Table 13: Description of columns in the connections list

2.4 DHCP

To view information about DHCP server activity, navigate to *Status* → *DHCP*. The router's DHCP server automatically provides network configuration to client devices. For each client, it assigns an IP address, subnet mask, default gateway, and DNS server. The router supports both DHCPv4 and DHCPv6 servers. The *DHCP Status* page lists all active IP address leases, grouped by the interface they are associated with (e.g., *LAN*, *WiFi AP 1*). If no leases are active on an interface or the server is disabled for that interface, a corresponding message is displayed.

DHCP Status					refresh
Active DHCP Leases (LAN)					
IPv4 Address	Lease Starts	Lease Ends	MAC	Hostname	
192.168.2.2	2022-06-14 11:16:30	2022-06-14 11:26:30	aa:bb:cc:dd:ee:ff	"PETA-NB"	
IPv6 Address	Lease Starts	Lease Ends	IA-NA		
2001:db8::10	2022-06-14 11:20:27	2022-06-14 11:30:27	\235{P\006\000\001\000\001%y\030DP{\235\246SK		

Figure 5: DHCP status page

The table below describes the information provided for each active lease.

Column	Description
<i>IPv4 Address</i>	The IPv4 address assigned to the client.
<i>IPv6 Address</i>	The IPv6 address assigned to the client.
<i>Lease Starts</i>	The date and time when the IP address lease began.
<i>Lease Ends</i>	The date and time when the IP address lease will expire.
<i>MAC</i>	The unique MAC address of the client device (applies to IPv4 leases).
<i>Hostname</i>	The hostname of the client device (applies to IPv4 leases).
<i>IA-NA</i>	Identity Association for Non-temporary Addresses. A unique DHCPv6 identifier for the client's address assignment (applies to IPv6 leases).

Table 14: DHCP status column descriptions

Info

The DHCP status may occasionally display two records for one IP address. This can be caused by a client's network interface being reset.

2.5 IPsec

To check the status of configured IPsec tunnels, navigate to the *Status* → *IPsec* page. This page displays a log of the IPsec connection status.

For a successfully established tunnel, the log will contain the keyword **ESTABLISHED**. Additionally, the status summary will show the number of active connections, such as **1 up**, as highlighted in the figure below.

If the log does not show these indicators (e.g., it shows **0 up**), the IPsec tunnel has not been successfully established.

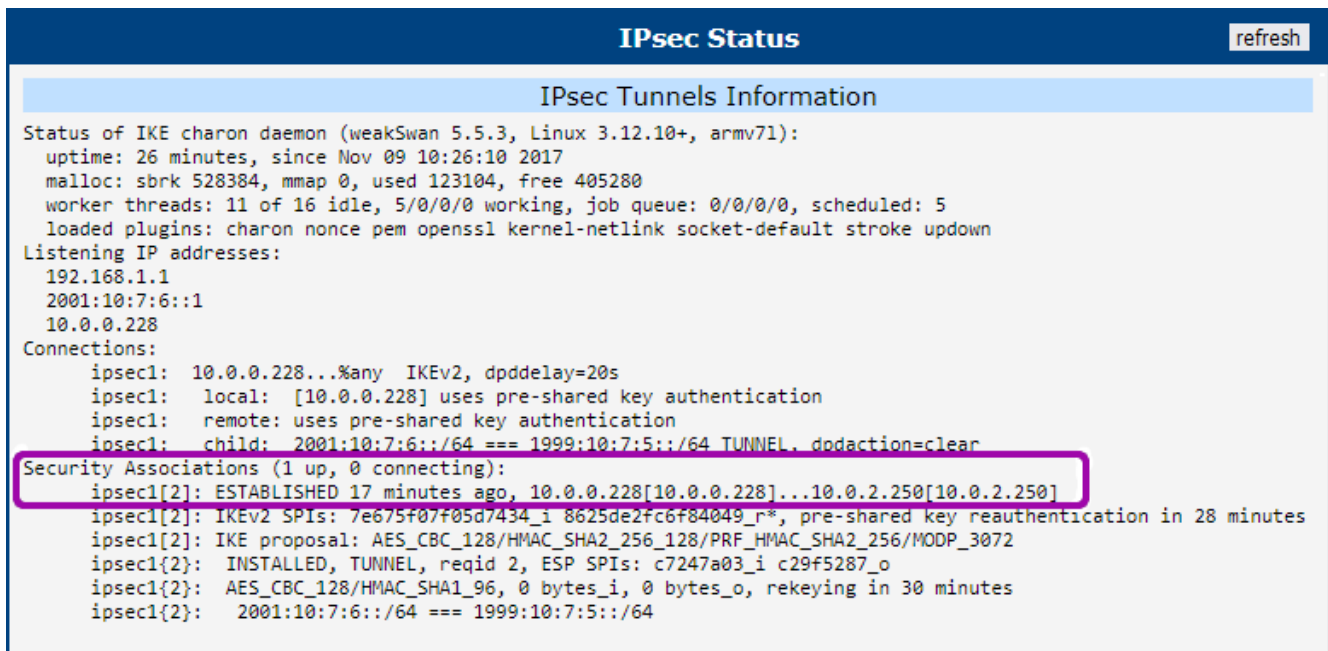

```

IPsec Status refresh

IPsec Tunnels Information

Status of IKE charon daemon (weakSwan 5.5.3, Linux 3.12.10+, armv7l):
  uptime: 26 minutes, since Nov 09 10:26:10 2017
  malloc: sbrk 528384, mmap 0, used 123104, free 405280
  worker threads: 11 of 16 idle, 5/0/0/0 working, job queue: 0/0/0/0, scheduled: 5
  loaded plugins: charon nonce pem openssl kernel-netlink socket-default stroke updown
Listening IP addresses:
  192.168.1.1
  2001:10:7:6::1
  10.0.0.228
Connections:
  ipsec1: 10.0.0.228...%any IKEv2, dpddelay=20s
  ipsec1: local: [10.0.0.228] uses pre-shared key authentication
  ipsec1: remote: uses pre-shared key authentication
  ipsec1: child: 2001:10:7:6::/64 === 1999:10:7:5::/64 TUNNEL, dodaction=clear
Security Associations (1 up, 0 connecting):
  ipsec1[2]: ESTABLISHED 17 minutes ago, 10.0.0.228[10.0.0.228]...10.0.2.250[10.0.2.250]
  ipsec1[2]: IKEv2 SPIs: 7e675f07f05d7434_i 8625de2fc6f84049_r*, pre-shared key reauthentication in 28 minutes
  ipsec1[2]: IKE proposal: AES_CBC_128/HMAC_SHA2_256_128/PRF_HMAC_SHA2_256/MODP_3072
  ipsec1{2}: INSTALLED, TUNNEL, reqid 2, ESP SPIs: c7247a03_i c29f5287_o
  ipsec1{2}: AES_CBC_128/HMAC_SHA1_96, 0 bytes_i, 0 bytes_o, rekeying in 30 minutes
  ipsec1{2}: 2001:10:7:6::/64 === 1999:10:7:5::/64
  
```

Figure 6: IPsec status

2.6 WireGuard

To check the status of configured WireGuard tunnels, navigate to the *Status* → *WireGuard* page. This page displays the current operational state and statistics for each active WireGuard interface.

The figure below shows an example of a running WireGuard tunnel.

WireGuard Tunnel Status refresh

1st WireGuard Tunnel Information

```
interface: wg1
public key: Zu5pZz4h05xUDGvcFN9ULr2W0oxzcL6V4Hi+WkyE63E=
private key: (hidden)
listening port: 51820

peer: sHvm8R8HLQM7hRtmD+/VA8c5aIuDpGfnwq371+0gMVM=
endpoint: 192.168.7.231:51820
allowed ips: 10.0.0.0/30, 192.168.133.0/24
latest handshake: 1 minute, 55 seconds ago
transfer: 1.44 KiB received, 5.28 KiB sent
persistent keepalive: every 25 seconds
```

2nd WireGuard Tunnel Information

WireGuard is disabled.

3rd WireGuard Tunnel Information

WireGuard is disabled.

4th WireGuard Tunnel Information

WireGuard is disabled.

Figure 7: WireGuard status page

The status page displays the following information for each peer connected to a WireGuard interface.

Parameter	Description
<i>Interface</i>	The name of the WireGuard interface on the router (e.g., wg0).
<i>Public key</i>	The public key of the connected peer.
<i>Allowed ips</i>	The IP addresses from which this peer is allowed to send traffic through the tunnel.
<i>Latest handshake</i>	The time elapsed since the last successful handshake with the peer. A handshake confirms a secure connection. This time is only displayed after data has been exchanged, either from regular traffic or a keepalive packet (if enabled).
<i>Transfer</i>	The total amount of data received (rx) and transmitted (tx) through the tunnel for this peer.

Table 15: WireGuard status parameter descriptions

2.7 DynDNS

The Dynamic DNS (DynDNS) service allows you to access your router using a fixed domain name even when its public IP address changes. To view the service’s current status, navigate to the *Status* → *DynDNS* page.

Warning

For the DynDNS service to function correctly, the router’s mobile connection must be assigned a public IP address by your cellular provider.

The router is compatible with several third-party DynDNS providers. You can configure the service to use one of the following:

- freedns.afraid.org
- www.duckdns.org
- www.noip.com

DynDNSv6 can be used when *IP Mode* is set to *IPv6* on the *Services* → *DynDNS* configuration page. The status page displays messages that indicate the current state of the DynDNS client and its communication with the provider.

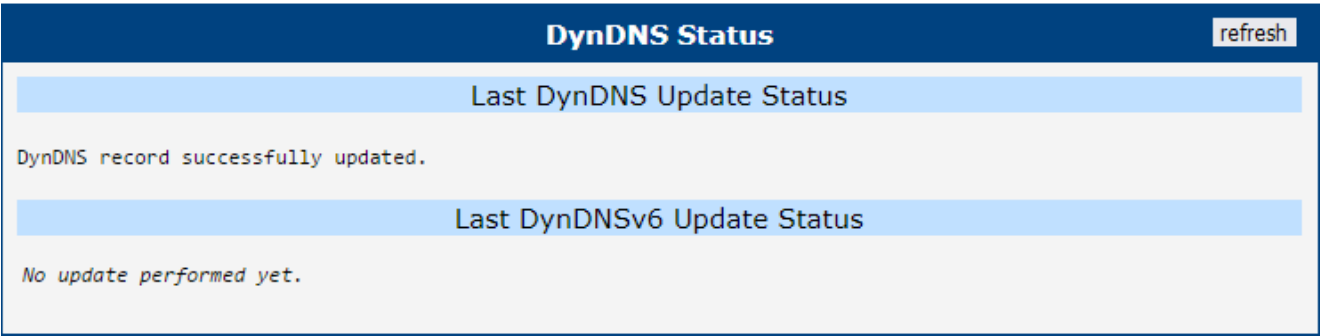

Figure 8: DynDNS status page

The table below lists the possible messages you may encounter.

Status Message
DynDNS client is disabled.
Invalid username or password.
Specified hostname doesn’t exist.
Invalid hostname format.
Hostname exists, but not under specified username.
No update performed yet.
DynDNS record is already up to date.
DynDNS record successfully updated.
DNS error encountered.
DynDNS server failure.

Table 16: DynDNS status messages

2.8 System Log

To view the router's operational logs, navigate to the *Status* → *System Log* page. This page displays messages generated by the router's operating system and various services.

Info

For security, sensitive data such as passwords is automatically filtered out from the system log and diagnostic reports.

The level of detail in the log is controlled by the *Minimum Severity* setting on the *Configuration* → *Services* → *Syslog* page.

The router manages log storage to prevent files from growing indefinitely. By default, the total log size is limited to 10 KiB, split between two rotating files. When the current file is full, the system switches to the other. Once both are full, new entries overwrite the oldest ones. The *Log Size Limit* can be adjusted on the Syslog configuration page.

The *System Log* page provides several options for downloading diagnostic information:

- **Save Log:** Downloads the current contents of the system log as a plain text file (*.log).
- **Save Report:** Generates and downloads a comprehensive diagnostic report file (*.txt), which is essential for troubleshooting and providing to technical support. The report always contains the following information:
 - General system information and status
 - Network statistics and current routing tables
 - A list of all running processes
 - Filesystem usage information
 - The complete system log

Note: For users logged in with the *Admin* role, the report will additionally include a copy of the current (non-sensitive) router configuration. This section is omitted for standard users.

- **Save Diagnostic Data:** Downloads a compressed archive (*.gz) containing detailed data from the last system failure. This button is **only visible to users with the Admin role** and is only enabled when a system crash dump is present. The data is intended for advanced analysis by technical support.

System Log
refresh

System Messages

```

2013-07-02 12:46:19 pppsd[426]: module is turned on
2013-07-02 12:46:19 pppsd[426]: selected SIM: 1st
2013-07-02 12:46:19 dnsmasq[453]: started, version 2.59 cachesize 150
2013-07-02 12:46:19 dnsmasq[453]: cleared cache
2013-07-02 12:46:19 bard[455]: bard started
2013-07-02 12:46:19 pppsd[426]: selected APN: connection.com
2013-07-02 12:46:19 pppsd[426]: waiting for registration
2013-07-02 12:46:20 pppsd[426]: starting usbd
2013-07-02 12:46:20 usbd[500]: usbd started
2013-07-02 12:46:20 usbd[500]: establishing connection
2013-07-02 12:46:20 sshd[506]: Server listening on 0.0.0.0 port 22.
2013-07-02 12:46:29 usbd[500]: connection established
2013-07-02 12:46:29 usbd[500]: local IP address 10.0.1.229
2013-07-02 12:46:29 usbd[500]: primary   DNS address 10.0.0.1
2013-07-02 12:46:29 bard[455]: backup route selected: "Mobile WAN"

```

Save Log
Save Report
Save Diagnostic Data

Figure 9: System log page

3. Configuration

3.1 Ethernet

To configure the Local Area Network (LAN), navigate to the *Ethernet* menu item in the *Configuration* section. Expanding the *Ethernet* menu on the left allows you to select the appropriate Ethernet interface for configuration: *ETH0* for the first Ethernet interface and *ETH1* for the second Ethernet interface.

This configuration page is divided into IPv4 and IPv6 sections. The router supports dual-stack operation, meaning IPv4 and IPv6 can run concurrently. You can configure either one or both. When both IPv4 and IPv6 are enabled, network devices automatically select the appropriate protocol. The configuration options for IPv4 and IPv6 are described in the following tables.

ETH0 Configuration			
<input checked="" type="checkbox"/> Enable Port			
	IPv4	IPv6	
DHCP Client	<input type="text" value="disabled"/>	<input type="text" value="disabled"/>	
IP Address	<input type="text" value="192.168.1.1"/>	<input type="text"/>	
Subnet Mask / Prefix	<input type="text" value="255.255.255.0"/>	<input type="text"/>	
Default Gateway	<input type="text"/>	<input type="text"/>	
Primary DNS Server	<input type="text"/>	<input type="text"/>	
Secondary DNS Server	<input type="text"/>	<input type="text"/>	
Bridged	<input type="text" value="no"/>		
MTU	<input type="text" value="1500"/>	bytes	576-1500 bytes
Media Type	<input type="text" value="auto-negotiation"/>		
<input checked="" type="checkbox"/> Enable dynamic DHCP leases			
	IPv4	IPv6	
IP Pool Start	<input type="text" value="192.168.1.2"/>	<input type="text"/>	
IP Pool End	<input type="text" value="192.168.1.254"/>	<input type="text"/>	
Lease Time	<input type="text" value="600"/>	<input type="text" value="600"/>	sec
<input type="checkbox"/> Enable static DHCP leases			
	MAC Address	IP Address	IPv6 Address
1	<input type="text"/>	<input type="text"/>	<input type="text"/>
2	<input type="text"/>	<input type="text"/>	<input type="text"/>
Maximum 32 items			
<input type="checkbox"/> Enable IPv6 prefix delegation			
Subnet ID *	<input type="text"/>		
Subnet ID Width *	<input type="text"/>	bits	

Figure 10: LAN configuration page

☐ Enable IPv6 prefix delegation

Subnet ID *

Subnet ID Width * bits

☐ Enable IEEE 802.1X Authentication

Authentication Method EAP-PEAP/MSCHAPv2 ▾

CA Certificate

No file chosen

Local Certificate

No file chosen

Local Private Key

No file chosen

Identity

Password

* can be blank

Figure 11: LAN configuration page

Item	Description
<i>Enable Port</i>	Enables or disables the physical Ethernet port.
<i>DHCP Client</i>	Enables or disables the DHCP client function. In the IPv6 column, this enables the DHCPv6 client, which supports all three methods of obtaining an IPv6 address: SLAAC, stateless DHCPv6, and stateful DHCPv6. <ul style="list-style-type: none"> • disabled – The router will not request an IP address from a DHCP server on the LAN. • enabled – The router will request an IP address from a DHCP server on the LAN.
<i>IP Address</i>	Sets a static IP address for the Ethernet interface. Use standard IPv4 or IPv6 notation (shortened notation is supported for IPv6).
<i>Subnet Mask / Prefix</i>	Specifies the subnet mask for a static IPv4 address or the prefix length for a static IPv6 address (a number from 0 to 128).
<i>Default Gateway</i>	Specifies the IP address of the default gateway. Packets with a destination not found in the routing table will be sent to this gateway.
<i>Primary DNS Server</i>	Specifies the IP address of the primary DNS server.
<i>Secondary DNS Server</i>	Specifies the IP address of the secondary DNS server.

Table 17: Network interface example – IPv4 and IPv6

The *Default Gateway* and *DNS Server* settings are only used if the *DHCP Client* is set to *disabled* and the corresponding LAN interface (ETH0 or ETH1) is selected as the default route by the *Backup Routes* system (see Chapter 3.6 *Backup Routes*).

The following three items are global for the configured Ethernet interface. Only one bridge can be active on the router at a time. When a bridge is created, the *DHCP Client*, *IP Address*, and *Subnet Mask / Prefix* parameters are taken from the member interface with the lowest index (e.g., ETH0 has priority over ETH1). Other interfaces can be added to or removed from an existing bridge at any time.

Warning

Under certain conditions, an Ethernet interface can operate as a WAN interface, in which case firewall rules will apply. For details and examples, see Chapter 3.6 *Backup Routes*.

Item	Description
<i>Bridged</i>	Activates or deactivates bridging for this interface. <ul style="list-style-type: none"> • no – Bridging is inactive (default). • yes – Bridging is active. See the Bridge Notes below for more details.
<i>MTU</i>	Sets the Maximum Transmission Unit (MTU) value. The default is 1500 bytes.
<i>Media Type</i>	Specifies the duplex mode and speed for the Ethernet port. <ul style="list-style-type: none"> • Auto-negotiation – The router automatically determines the optimal speed and duplex mode (default). • 100 Mbps Full Duplex – Sets a speed of 100 Mbps with full-duplex communication. • 100 Mbps Half Duplex – Sets a speed of 100 Mbps with half-duplex communication. • 10 Mbps Full Duplex – Sets a speed of 10 Mbps with full-duplex communication. • 10 Mbps Half Duplex – Sets a speed of 10 Mbps with half-duplex communication.

Table 18: Network interface global items

Bridge Notes

A bridge functions like a network switch, forwarding packets between the interfaces connected to it. Advantech routers support bridging between Ethernet interfaces or between Ethernet and Wi-Fi Access Point (AP) interfaces. When a bridge is established, a new virtual interface named `br0` is created, which is visible on the *Status* → *Network* → *Interfaces* page.

If two Ethernet interfaces are bridged, the `br0` interface inherits the IP configuration of the interface with the lower index (e.g., `ETH0` over `ETH1`), and the configuration of the higher-indexed interface is disregarded. To include a Wi-Fi AP in a bridge, at least one Ethernet interface must also be a member; the bridge IP will be determined by the Ethernet interface.

3.1.1 DHCP Server

The DHCP server assigns IP addresses, a gateway IP (the router's IP), and a DNS server IP (the router's IP) to connected clients. It supports both static and dynamic IP address assignment. *Dynamic DHCP* assigns IPs from a configured address pool, while *Static DHCP* assigns specific IPs to clients based on their MAC addresses.

Info

- In the IPv6 column, these settings configure the DHCPv6 server. It provides stateful address configuration to clients. If the LAN prefix is set to /64, the server will also offer Stateless Address Autoconfiguration (SLAAC).
- For DHCPv6 static assignments to work, the client must use a DUID-LL or DUID-LLT type, which is derived from its MAC address.

Warning

Do not overlap the IP address ranges for static and dynamic DHCP leases. Doing so can cause IP address conflicts and network instability.

Item	Description
<i>Enable dynamic DHCP leases</i>	Enables the dynamic DHCP server.
<i>IP Pool Start</i>	The starting IP address of the range to be allocated to DHCP clients.
<i>IP Pool End</i>	The ending IP address of the range to be allocated to DHCP clients.
<i>Lease Time</i>	The duration (in seconds) for which an assigned IP address is valid before it can be reassigned.

Table 19: Dynamic DHCP server configuration

Item	Description
<i>Enable static DHCP leases</i>	Enables the static DHCP server. You can define up to 32 rules; a new row appears automatically after you fill in the previous one.
<i>MAC Address</i>	The MAC address of the DHCP client.
<i>IPv4 Address</i>	The IPv4 address to be assigned to the client.
<i>IPv6 Address</i>	The IPv6 address to be assigned to the client.

Table 20: Static DHCP server configuration

3.1.2 IPv6 Prefix Delegation

Warning

This is an advanced feature. IPv6 prefix delegation works automatically with DHCPv6. Only use this section if you require a non-standard configuration and understand the implications.

If you need to override the automatic IPv6 prefix delegation, you can configure it here. You must specify the Subnet ID Width. For example, in a typical /48 site prefix, the 16 bits following the site prefix are the Subnet ID, and the final 64 bits are the Interface ID.

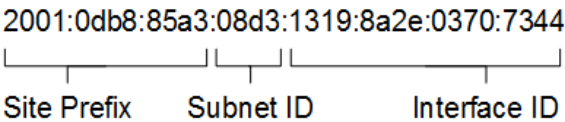

Figure 12: Example of an IPv6 address with prefix

Item	Description
Enable IPv6 prefix delegation	Enables the manual prefix delegation configuration below.
Subnet ID	The decimal value of the Subnet ID for the Ethernet interface. The maximum value depends on the Subnet ID Width.
Subnet ID Width	The bit-width of the Subnet ID field. This value is typically the remainder of 64 minus the site prefix length.

Table 21: IPv6 prefix delegation configuration

3.1.3 802.1X Authentication with RADIUS Server

IEEE 802.1X is an IEEE standard for **port-based Network Access Control** (PNAC). It provides an authentication mechanism for devices connecting to a LAN or WLAN using “EAP over LAN” (**EAPoL**), which encapsulates the **Extensible Authentication Protocol** (EAP).

IEEE 802.1X involves three parties: a **supplicant**, an **authenticator**, and an **authentication server**, as shown in Figure 13.

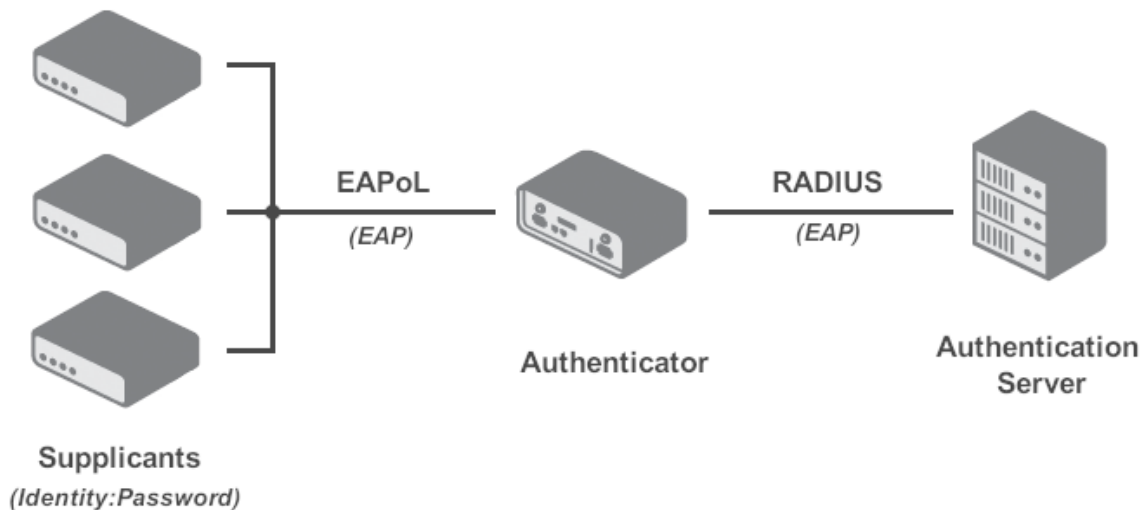

Figure 13: IEEE 802.1X functional diagram

- The **supplicant** is a client device (e.g., a laptop) requesting network access.
- The **authenticator** is a network device (e.g., a switch or router) that controls network access and mediates communication with the authentication server.
- The **authentication server** (typically a **RADIUS** server) validates the supplicant's credentials and authorizes or denies access.

Table 22 summarizes the supported 802.1X roles on Advantech routers.

Info

Advantech routers can function as a supplicant or an authenticator, but not as an authentication server.

Interface	Supplicant Role	Authenticator Role
LAN	Supported as a built-in feature (see Chapter 3.1.3 <i>802.1X Authentication with RADIUS Server</i>).	Supported via the <i>802.1X Authenticator Router App</i> .

Table 22: Supported roles for IEEE 802.1X authentication

The 802.1X supplicant can be enabled in the section below. This requires configuring an identity and, for EAP-TLS, certificates.

Item	Description
<i>Enable IEEE 802.1X Authentication</i>	Enables the 802.1X supplicant on this interface.
<i>Authentication Method</i>	Selects the authentication method (EAP-PEAP/MSCHAPv2 or EAP-TLS).
<i>CA Certificate</i>	Defines the CA certificate for the EAP-TLS protocol.
<i>Local Certificate</i>	Defines the local certificate for the EAP-TLS protocol.
<i>Local Private Key</i>	Defines the local private key for the EAP-TLS protocol.
<i>Identity</i>	The username (identity) for authentication.
<i>Password</i>	The password for authentication (used only for EAP-PEAP/MSCHAPv2).
<i>Local Private Key Password</i>	The password for the local private key (used only for EAP-TLS).

Table 23: 802.1X authentication configuration

3.1.4 LAN Configuration Examples

Example 1: Dynamic DHCP with Custom Gateway and DNS

- The dynamic IPv4 address pool is 192.168.1.2 to 192.168.1.4.
- The lease time is 600 seconds (10 minutes).
- The default gateway IP address is 192.168.1.20.
- The DNS server IP address is 192.168.1.20.

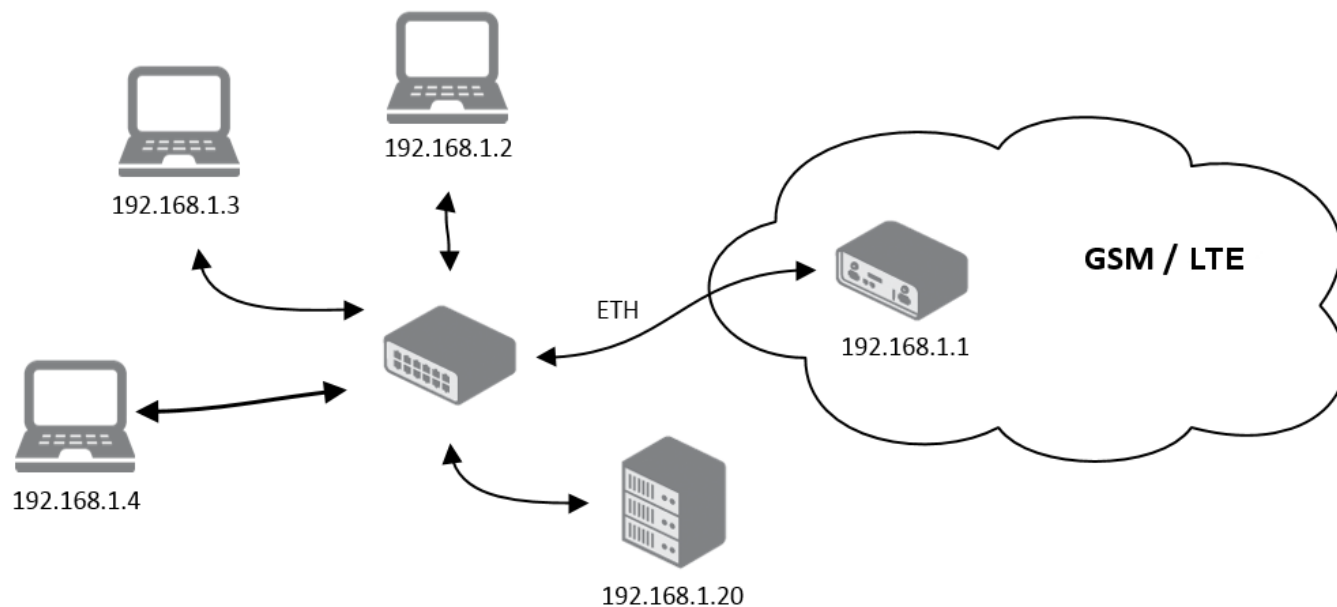

Figure 14: Network topology for example 1

ETH1 Configuration			
<input checked="" type="checkbox"/> Enable Port			
	IPv4	IPv6	
DHCP Client	<input type="text" value="disabled"/>	<input type="text" value="disabled"/>	
IP Address	<input type="text" value="192.168.1.1"/>	<input type="text"/>	
Subnet Mask / Prefix	<input type="text" value="255.255.255.0"/>	<input type="text"/>	
Default Gateway	<input type="text" value="192.168.1.20"/>	<input type="text"/>	
Primary DNS Server	<input type="text" value="192.168.1.20"/>	<input type="text"/>	
Secondary DNS Server	<input type="text"/>	<input type="text"/>	
Bridged	<input type="text" value="no"/>		
MTU	<input type="text" value="1500"/>	bytes	576-1500 bytes
Media Type	<input type="text" value="auto-negotiation"/>		
<input checked="" type="checkbox"/> Enable dynamic DHCP leases			
	IPv4	IPv6	
IP Pool Start	<input type="text" value="192.168.1.2"/>	<input type="text"/>	
IP Pool End	<input type="text" value="192.168.1.4"/>	<input type="text"/>	
Lease Time	<input type="text" value="600"/>	<input type="text" value="600"/>	sec 5-86400 sec
<input type="checkbox"/> Enable static DHCP leases			
	MAC Address	IP Address	IPv6 Address
1	<input type="text"/>	<input type="text"/>	<input type="text"/>
2	<input type="text"/>	<input type="text"/>	<input type="text"/>
Maximum 32 items			
<input type="checkbox"/> Enable IPv6 prefix delegation			
Subnet ID *	<input type="text"/>		
Subnet ID Width *	<input type="text"/>	bits	8-32 bits
<input type="checkbox"/> Enable IEEE 802.1X Authentication			
Authentication Method	<input type="text" value="EAP-PEAP/MSCHAPv2"/>		
CA Certificate	<input type="text"/>		
	<input type="button" value="Choose File"/> No file chosen		
Local Certificate	<input type="text"/>		
	<input type="button" value="Choose File"/> No file chosen		
Local Private Key	<input type="text"/>		
	<input type="button" value="Choose File"/> No file chosen		
Identity	<input type="text"/>		
Password	<input type="text"/>		
* can be blank			
<input type="button" value="Apply"/>			

Figure 15: LAN configuration for example 1

Example 2: Dynamic and Static DHCP Server

- The dynamic address pool is 192.168.1.2 to 192.168.1.4.
- The lease time is 600 seconds (10 minutes).
- The client with MAC 01:23:45:67:89:ab is assigned the static IP 192.168.1.10.
- The client with MAC 01:54:68:18:ba:7e is assigned the static IP 192.168.1.11.

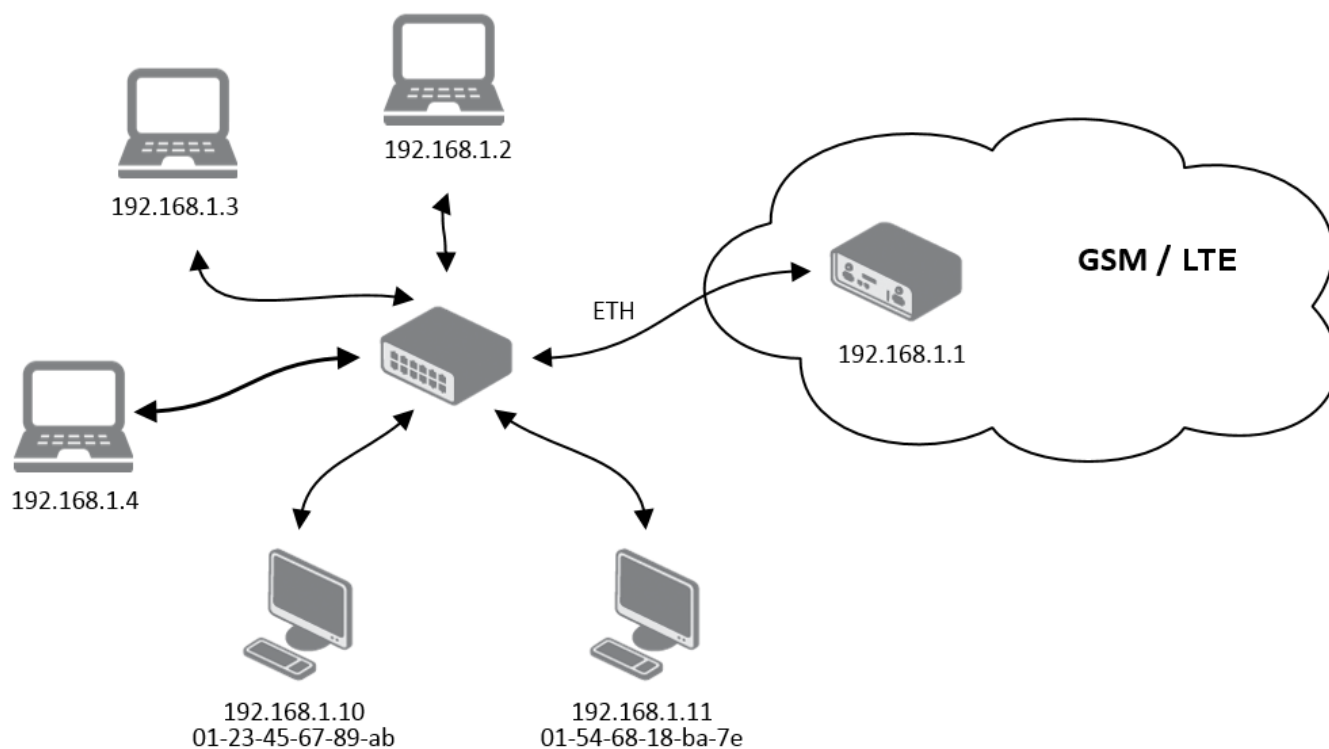

Figure 16: Network topology for example 2

ETH1 Configuration			
<input checked="" type="checkbox"/> Enable Port			
	IPv4	IPv6	
DHCP Client	<input type="text" value="disabled"/>	<input type="text" value="disabled"/>	
IP Address	<input type="text" value="192.168.1.1"/>	<input type="text"/>	
Subnet Mask / Prefix	<input type="text" value="255.255.255.0"/>	<input type="text"/>	
Default Gateway	<input type="text"/>	<input type="text"/>	
Primary DNS Server	<input type="text"/>	<input type="text"/>	
Secondary DNS Server	<input type="text"/>	<input type="text"/>	
Bridged	<input type="text" value="no"/>		
MTU	<input type="text" value="1500"/>	bytes	576-1500 bytes
Media Type	<input type="text" value="auto-negotiation"/>		
<input checked="" type="checkbox"/> Enable dynamic DHCP leases			
	IPv4	IPv6	
IP Pool Start	<input type="text" value="192.168.1.2"/>	<input type="text"/>	
IP Pool End	<input type="text" value="192.168.1.4"/>	<input type="text"/>	
Lease Time	<input type="text" value="600"/>	<input type="text" value="600"/>	sec 5-86400 sec
<input checked="" type="checkbox"/> Enable static DHCP leases			
	MAC Address	IP Address	IPv6 Address
1	<input type="text" value="01:23:45:67:89:ab"/>	<input type="text" value="192.168.1.10"/>	<input type="text"/>
2	<input type="text" value="01:54:68:18:ba:7e"/>	<input type="text" value="192.168.1.11"/>	<input type="text"/>
Maximum 32 items			
<input type="checkbox"/> Enable IPv6 prefix delegation			
Subnet ID *	<input type="text"/>		
Subnet ID Width *	<input type="text"/>	bits	8-32 bits
<input type="checkbox"/> Enable IEEE 802.1X Authentication			
Authentication Method	<input type="text" value="EAP-PEAP/MSCHAPv2"/>		
CA Certificate	<input type="text"/>		
	<input type="button" value="Choose File"/> No file chosen		
Local Certificate	<input type="text"/>		
	<input type="button" value="Choose File"/> No file chosen		
Local Private Key	<input type="text"/>		
	<input type="button" value="Choose File"/> No file chosen		
Identity	<input type="text"/>		
Password	<input type="text"/>		
* can be blank			
<input type="button" value="Apply"/>			

Figure 17: LAN configuration for example 2

Example 3: IPv6 Dynamic DHCP Server

- The dynamic IPv6 address pool is 2001:db8::1 to 2001:db8::ffff.
- The lease time is 600 seconds (10 minutes).
- The router remains accessible via its default IPv4 address (192.168.1.1).

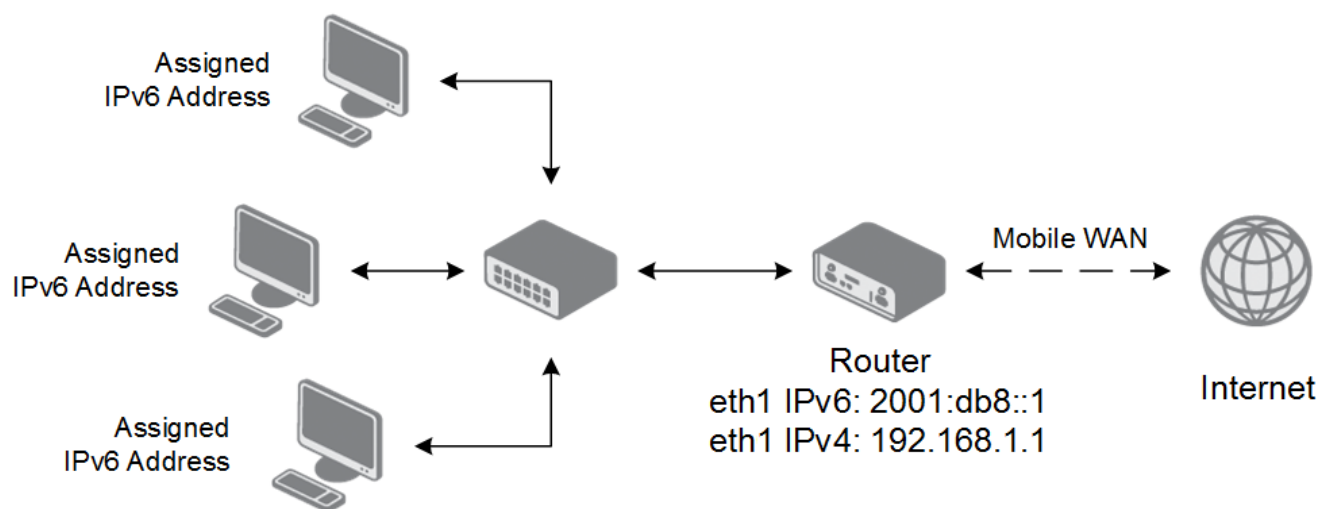

Figure 18: Network topology for example 3

ETH1 Configuration			
<input checked="" type="checkbox"/> Enable Port			
	IPv4	IPv6	
DHCP Client	<input type="text" value="disabled"/>	<input type="text" value="disabled"/>	
IP Address	<input type="text" value="192.168.1.1"/>	<input type="text" value="2001:db8::1"/>	
Subnet Mask / Prefix	<input type="text" value="255.255.255.0"/>	<input type="text" value="64"/>	
Default Gateway	<input type="text"/>	<input type="text"/>	
Primary DNS Server	<input type="text"/>	<input type="text"/>	
Secondary DNS Server	<input type="text"/>	<input type="text"/>	
Bridged	<input type="text" value="no"/>		
MTU	<input type="text" value="1500"/>	bytes	576-1500 bytes
Media Type	<input type="text" value="auto-negotiation"/>		
<input checked="" type="checkbox"/> Enable dynamic DHCP leases			
	IPv4	IPv6	
IP Pool Start	<input type="text"/>	<input type="text" value="2001:db8::2"/>	
IP Pool End	<input type="text"/>	<input type="text" value="2001:db8::ffff"/>	
Lease Time	<input type="text"/>	<input type="text" value="600"/>	sec 5-86400 sec
<input type="checkbox"/> Enable static DHCP leases			
	MAC Address	IP Address	IPv6 Address
1	<input type="text"/>	<input type="text"/>	<input type="text"/>
2	<input type="text"/>	<input type="text"/>	<input type="text"/>
Maximum 32 items			
<input type="checkbox"/> Enable IPv6 prefix delegation			
Subnet ID *	<input type="text"/>		
Subnet ID Width *	<input type="text"/>	bits	8-32 bits
<input type="checkbox"/> Enable IEEE 802.1X Authentication			
Authentication Method	<input type="text" value="EAP-PEAP/MSCHAPv2"/>		
CA Certificate	<input type="text"/>		
	<input type="button" value="Choose File"/> No file chosen		
Local Certificate	<input type="text"/>		
	<input type="button" value="Choose File"/> No file chosen		
Local Private Key	<input type="text"/>		
	<input type="button" value="Choose File"/> No file chosen		
Identity	<input type="text"/>		
Password	<input type="text"/>		
* can be blank			
<input type="button" value="Apply"/>			

Figure 19: LAN configuration for example 3

3.2 VLAN

The router allows for the creation of up to three separate Virtual LAN (VLAN) interfaces, enabling network segmentation for enhanced security and traffic management. Each VLAN can be configured with its own IP address, DHCP server, and other network settings, effectively creating an independent logical network on a shared physical interface.

The VLAN configuration page, accessible via *Configuration* → *VLAN*, is divided into sections for interface setup, DHCP services, and IPv6 prefix delegation.

1st VLAN Configuration			
<input type="checkbox"/> Create 1st VLAN connection			
	IPv4	IPv6	
DHCP Client	<input type="text" value="disabled"/>	<input type="text" value="disabled"/>	
IP Address	<input type="text"/>	<input type="text"/>	
Subnet Mask / Prefix	<input type="text"/>	<input type="text"/>	
Interface	<input type="text" value="ETH0"/>		
VLAN ID	<input type="text"/>		1-4095
MTU *	<input type="text"/>	bytes	576-1500 bytes
<input type="checkbox"/> Enable dynamic DHCP leases			
	IPv4	IPv6	
IP Pool Start	<input type="text"/>	<input type="text"/>	
IP Pool End	<input type="text"/>	<input type="text"/>	
Lease Time	<input type="text" value="600"/>	<input type="text" value="600"/>	sec 5-86400 sec
<input type="checkbox"/> Enable static DHCP leases			
	MAC Address	IP Address	IPv6 Address
1	<input type="text"/>	<input type="text"/>	<input type="text"/>
2	<input type="text"/>	<input type="text"/>	<input type="text"/>
Maximum 32 items			
<input type="checkbox"/> Enable IPv6 prefix delegation			
Subnet ID *	<input type="text"/>		
Subnet ID Width *	<input type="text"/>	bits	8-32 bits
* can be blank			
<input type="button" value="Apply"/>			

Figure 20: VLAN configuration page

Item	Description
<i>Create VLAN connection</i>	Enables the creation and configuration of this VLAN interface.
<i>DHCP Client (IPv4/IPv6)</i>	Enables or disables the DHCP client for the VLAN interface. When enabled, the interface will request an IP address from a DHCP server on the network.
<i>IP Address</i>	Assigns a static IPv4 or IPv6 address to the VLAN interface.
<i>Subnet Mask / Prefix</i>	Defines the subnet mask (for IPv4) or prefix length (for IPv6) for the static IP address.

Table 24: VLAN configuration options

Item	Description
<i>Interface</i>	Selects the parent physical Ethernet interface (<i>ETH0</i> or <i>ETH1</i>) to which this VLAN will be bound.
<i>VLAN ID</i>	Specifies the unique identifier (1-4094) for the VLAN. This ID is used to tag traffic belonging to this virtual network.
<i>MTU</i>	Sets the Maximum Transmission Unit (MTU) in bytes for this VLAN interface. If left blank, the default value of the parent interface is used.
<i>Enable dynamic DHCP leases</i>	Enables the built-in DHCP server for this VLAN, which can dynamically assign IPv4 and IPv6 addresses to clients. <ul style="list-style-type: none"> • IP Pool Start: The first IP address in the DHCP assignment pool. • IP Pool End: The last IP address in the DHCP assignment pool. • Lease Time: The duration in seconds for which an IP address is leased to a client (default is 600).
<i>Enable static DHCP leases</i>	Enables static IP address assignments based on a client's MAC address. Up to 32 static leases can be defined for each address family (IPv4 and IPv6). <ul style="list-style-type: none"> • MAC Address: The hardware address of the client device. • IP Address: The fixed IPv4 address to be assigned to the client. • IPv6 Address: The fixed IPv6 address to be assigned to the client.
<i>Enable IPv6 prefix delegation</i>	Configures the router to request a block of IPv6 addresses from an upstream router, which can then be used to assign addresses to clients on this VLAN. <ul style="list-style-type: none"> • Subnet ID: The identifier for the requested subnet. • Subnet ID Width: The size of the subnet ID in bits.

Table 24: (continued)

3.3 VRRP

The Virtual Router Redundancy Protocol (VRRP) is a standard network protocol that provides automatic default gateway redundancy. It creates a virtual router, represented by a shared floating IP address, which is managed by a primary (Master) router and one or more Backup routers. If the Master router fails, a Backup router automatically takes over its role, ensuring that devices on the LAN maintain network connectivity without manual intervention. This is particularly useful for adding cellular redundancy to a primary wired connection or for creating a high-availability setup between two cellular links.

The router supports up to two VRRP instances, which can be configured on the *Configuration → VRRP* page.

1st VRRP Instance Configuration

☐ Enable 1st VRRP Instance

Protocol Version

VRRPv2 ▼

Interface

ETH0 ▼

Virtual Server IP Address

Virtual Server ID

1-255

Host Priority

1-254

☐ Check connection

Ping IP Address

Ping Interval

sec 1-4294 sec

Ping Timeout

sec 1-60 sec

Ping Probes

1-10

☐ Enable traffic monitoring

Figure 21: VRRP configuration page

VRRP Instance Configuration

To enable and configure a VRRP instance, check the *Enable VRRP* box and configure the following parameters:

Item	Description
<i>Protocol Version</i>	Specifies the VRRP version to be used. <ul style="list-style-type: none"> • VRRPv2: The original standard, widely supported, for IPv4 networks. • VRRPv3: The newer standard that adds support for IPv6 networks.
<i>Interface</i>	Selects the network interface (e.g., <i>ETH0</i>) on which VRRP advertisements will be sent and received.
<i>Virtual Server IP Address</i>	Sets the shared virtual IP address. This address must be identical for all routers in the VRRP group and serves as the default gateway for all LAN devices.

Table 25: VRRP instance configuration options

Item	Description
<i>Virtual Server ID</i>	Defines the identifier for the virtual router group. The range is 1–255. This ID must be identical for all routers participating in the same VRRP group.
<i>Host Priority</i>	Sets the priority value used to elect the Master router. The range is 1–254 (default is 100). <ul style="list-style-type: none"> • The router with the highest priority value becomes the Master. • If the Virtual Server IP matches the interface's real IP, the priority is automatically set to 255 (IP Address Owner), overriding this setting.

Table 25: (continued)

Connection Checking

The *Check connection* feature adds a crucial layer of reliability by actively testing the health of the router's WAN connection. While VRRP itself detects router failures, this feature can detect upstream network outages even if the router is still running.

When enabled, the Master router periodically sends ICMP echo requests (pings) to a specified target IP address. If no replies are received after a configurable number of attempts, the router assumes the connection has failed and lowers its VRRP priority, triggering a failover to a Backup router.

Info

For reliable connection monitoring, ping a stable public IP address (e.g., a public DNS server like 8.8.8.8). In a private network, you can ping a remote gateway that is directly accessible or available via a VPN.

The *Enable traffic monitoring* option optimizes this process by suspending ping tests as long as any other traffic is received on the interface. This confirms the connection is active and reduces unnecessary data usage.

Item	Description
<i>Ping IP Address</i>	The destination IP address for the ICMP echo requests. Domain names are not supported.
<i>Ping Interval</i>	The time in seconds between each ping request.
<i>Ping Timeout</i>	The time in seconds to wait for a response to each ping.
<i>Ping Probes</i>	The number of consecutive failed pings before the connection is declared down.

Table 26: Connection checking parameters

Configuration Example

This example illustrates a high-availability topology using two routers, each with an independent cellular connection. For maximum redundancy, APN 1 and APN 2 are provided by different mobile operators.

- **LAN Side:** Both routers share the Virtual IP address **192.168.1.1** (Virtual Server ID 5). LAN clients use this IP as their default gateway, unaware of the physical routers.
- **Priorities:** The Main router (Real IP **192.168.1.2**) is configured with a higher priority of **200**, making it the Master. The Backup router (Real IP **192.168.1.3**) has a lower priority of **100**.
- **WAN Side:** To ensure end-to-end connectivity, both routers monitor a reliable public target (**8.8.8.8**) via their respective cellular WAN interfaces.

If the Main router fails to receive a ping response from 8.8.8.8, it automatically lowers its priority. The Backup router then becomes the new Master and takes over the Virtual IP, ensuring uninterrupted Internet access for all LAN clients.

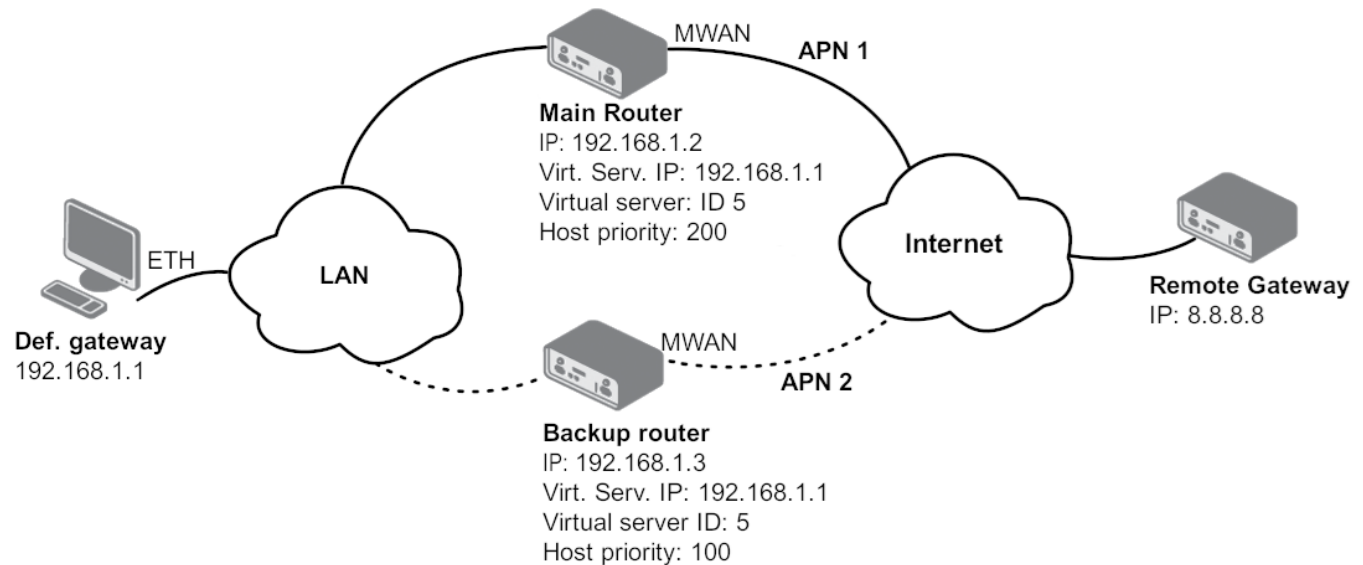

Figure 22: An example of VRRP topology

1st VRRP Instance Configuration			
<input checked="" type="checkbox"/> Enable 1st VRRP Instance			
Protocol Version	VRRPv2		
Interface	ETH0		
Virtual Server IP Address	192.168.1.1		
Virtual Server ID	5		1-255
Host Priority	200		1-254
<input checked="" type="checkbox"/> Check connection			
Ping IP Address	8.8.8.8		
Ping Interval	10	sec	1-4294 sec
Ping Timeout	5	sec	1-60 sec
Ping Probes	10		1-10
<input type="checkbox"/> Enable traffic monitoring			

Figure 23: Main router configuration

Configure the backup router identically to the main router (see Figure 23), with one exception: set the **Host Priority** to **100**. The *Check connection* settings should remain the same.

3.4 Mobile WAN Configuration

Select the *Mobile WAN* item in the *Configuration* menu section to enter the cellular network configuration page. See *Mobile WAN Configuration* page in Figure 24.

1st Mobile WAN Configuration			
<input checked="" type="checkbox"/> Create connection to mobile network			
	1st SIM card	2nd SIM card	
APN *	companyname.network.com		
Username *			
Password *			
Authentication	PAP or CHAP ▼	PAP or CHAP ▼	
IP Mode	IPv4 ▼	IPv4 ▼	
IP Address *			
Dial Number *			
Operator *			
Network Type	automatic selection ▼	automatic selection ▼	
PIN *			
MRU	1500	1500	bytes
MTU	1500	1500	bytes
DNS Settings	get from operator ▼	get from operator ▼	
DNS IP Address			
DNS IPv6 Address			
<i>(The feature of check connection to mobile network is necessary for uninterrupted operation)</i>			
Check Connection	disabled ▼	disabled ▼	
Ping IP Address			
Ping IPv6 Address			
Ping Interval			sec
Ping Timeout	10	10	sec
<input type="checkbox"/> Enable traffic monitoring			
Data Limit			MB
Warning Threshold			%
Accounting Start	1	1	
SIM Card	enabled ▼	disabled ▼	
Registration Timeout *			sec
Roaming State	not applicable ▼	not applicable ▼	
Data Limit State	not applicable ▼	not applicable ▼	
BIND State	not applicable ▼	not applicable ▼	
Default SIM Card	1st ▼		
Initial State	online ▼		
<input type="checkbox"/> Switch to other SIM card when connection fails			
<input type="checkbox"/> Switch to default SIM card after timeout			
Initial Timeout	60		min
Subsequent Timeout *			min
Additive Constant *			min

Figure 24: Mobile WAN Configuration

3.4.1 Connection to Mobile Network

If the *Create connection to mobile network* checkbox is checked, then the router will automatically attempt to establish a connection after booting up. You can specify the following parameters for each SIM card separately.

Item	Description
Carrier	<p>This option allows for the manual or automatic selection of a mobile network carrier. It is primarily available and fully configurable for global or NAM (North American) certified router models.</p> <ul style="list-style-type: none"> For router models not certified for NAM, or for global models, an <i>Outside North America</i> option is available, which sets a profile that restricts connections to non-NAM operators. For router models certified for NAM, several choices are typically offered: <ul style="list-style-type: none"> <i>North America, Autoselect</i>: Allows the router to automatically detect and connect to a suitable NAM operator. <i>North America, Generic</i>: Enables a generic North American PTCRB (PCS Type Certification Review Board) compliant configuration, if supported by the router model. Manual selection of specific NAM operators: A list of certified operators is provided, which may include <i>AT&T</i>, <i>Rogers</i>, <i>T-Mobile</i>, or <i>Verizon</i>.
APN	Network identifier (Access Point Name).
Username	The user name used for logging on to the GSM network.
Password	The password used for logging on to the GSM network. Enter valid characters only, see chap. 1.2.1.
Authentication	<p>Authentication protocol used in the GSM network:</p> <ul style="list-style-type: none"> PAP or CHAP – The router selects the authentication method. PAP – The router uses the PAP authentication method. CHAP – The router uses the CHAP authentication method.
IP Mode	<p>Specifies the version of IP protocol used:</p> <ul style="list-style-type: none"> IPv4 – IPv4 protocol is used only (default). IPv6 – IPv6 protocol is used only. IPv4/IPv6 – IPv4 and IPv6 independent dual stack is enabled.
IP Address	For use in IPv4 and IPv4/IPv6 mode only. Specifies the IPv4 address of the SIM card. You manually enter the IP address only when mobile network carrier has assigned the IP address.
Dial Number	Specifies the telephone number which the router dials for a GPRS or CSD connection. The router uses the default telephone number *99***1 #.
Operator	Specifies the carrier code. You can specify this parameter as the PLMN preferred carrier code.

Continued on next page

Continued from previous page

Item	Description
Network type	Specifies the type of protocol used in the mobile network. <ul style="list-style-type: none"> • Automatic selection – The router automatically selects a transmission method according to the availability of transmission technologies. • It is also possible to select one of the following specific methods of data transmission: LTE, UMTS/HSPA, GPRS/EDGE.
PIN	Specifies the PIN used to unlock the SIM card. Use only if this is required by a given SIM card. The SIM card will be blocked after several failed attempts to enter the PIN.
MRU	Maximum Receive Unit – maximum size of packet that the router can receive via Mobile WAN. The default value is 1500 B. Other settings may cause the router to receive data incorrectly. Minimal value in IPv4 and IPv4/IPv6 mode: 128 B. Minimal value in IPv6 mode: 1280 B.
MTU	Maximum Transmission Unit – maximum size of packet that the router can transmit via Mobile WAN. The default value is 1500 B. Other settings may cause the router to transmit data incorrectly. Minimal value in IPv4 and IPv4/IPv6 mode: 128 B. Minimal value in IPv6 mode: 1280 B.

Table 27: Mobile WAN Connection Configuration

The following list contains tips for working with the *Mobile WAN* configuration form:

- If the MTU size is set incorrectly, then the router will not exceed the data transfer. If the MTU value is set too low, more frequent fragmentation of data will occur. More frequent fragmentation will mean a higher overhead and also the possibility of packet damage during defragmentation. In contrast, a higher MTU value can cause the network to drop the packet.
- If the *IP address* field is left blank, when the router establishes a connection, the mobile network carrier will automatically assign an IP address. If you assign an IP address manually, then the router will access the network quicker.
- If the **APN** field is left blank, the router automatically selects the APN using the IMSI code of the SIM card. The name of the chosen APN can be found in the System Log.
- If you enter the word *blank* in the *APN* field, then the router interprets the APN as blank.

The correct PIN must be filled in. An incorrect PIN may block the SIM card.

Parameters identified with an asterisk require you to enter the appropriate information only if this information is required by the mobile network carrier.

When the router is unsuccessful in establishing a connection to mobile network, you should verify accuracy of the entered data. Alternatively, you could try a different authentication method or network type.

3.4.2 DNS Configuration

The *DNS Settings* parameter is designed for easier configuration on the client's side. When this value is set to *get from operator* the router will attempt to automatically obtain an IP address from the primary and

secondary DNS server of the mobile network carrier. To specify the IP addresses of the Primary DNS servers manually, on the *DNS Server* pull down list select the value *set manually*. You can also fill-in the IPv4 or IPv6 address of the DNS server (or both) based on the IP Mode option.

3.4.3 Mobile Network Connection Check

Enabling the *Check Connection* function for mobile networks is necessary for uninterrupted and continuous operation of the router.

If the *Check Connection* item is set to *enabled* or *enabled + bind*, the router will be sending the ping requests to the specified domain or IP address configured in *Ping IP Address* or *Ping IPv6 Address* at regular time intervals set up in the *Ping Interval*.

In case of an unsuccessful ping, a new ping will be sent after the *Ping Timeout*. If the ping is unsuccessful three times in a row, the router will terminate the cellular connection and will attempt to establish a new one. This monitoring function can be set for both SIM cards separately, but running on the active SIM at given time only. Be sure, you configure a functional address as the destination for the ping, for example an IP address of the operator's DNS server.

If the *Check Connection* item is set to the *enabled*, the ping requests are being sent on the basis of the routing table. Therefore, the requests may be sent through any available interface. If you require each ping request to be sent through the network interface, which was created when establishing a connection to the mobile operator, it is necessary to set the *Check Connection* to *enabled + bind*. The *disabled* option deactivates checking of the connection to the mobile network.

A note for routers connected to the **Verizon** carrier (detected by the router):

The retry interval for connecting to the mobile network prolongs with more retries. First two retries are done after 1 minute. Then the interval prolongs to 2, 8 and 15 minutes. The ninth and every other retry is done in 90 minutes interval.

If *Enable Traffic Monitoring* item is checked, the router will monitor the Mobile WAN traffic without sending the ping requests. If there is no traffic, the router will start sending the ping requests.

Item	Description
Ping IP Address	Specifies the ping queries destination IPv4 address or domain name. Available in IPv4 and IPv4/IPv6 <i>IP Mode</i> .
Ping IPv6 Address	Specifies the ping queries destination IPv6 address or domain name. Available in IPv6 and IPv4/IPv6 <i>IP Mode</i> .
Ping Interval	Specifies the time interval between outgoing pings.
Ping Timeout	Time in seconds to wait for a Ping response.

Table 28: Check Connection to Mobile Network Configuration

3.4.4 Connection Check Example

The figure below displays the following scenario: the connection to the mobile network in IPv4 *IP Mode* is controlled on the address 8.8.8.8 with a time interval of 60 seconds for the first SIM card and on the address www.google.com with the time interval 80 seconds for the second SIM card (for an active SIM

only). Because the *Enable traffic monitoring* option is enabled, the control pings are not sent, but the data stream is monitored. The ping will be sent, if the data stream is interrupted.

(The feature of check connection to mobile network is necessary for uninterrupted operation)

Check Connection	enabled	enabled	
Ping IP Address	8.8.8.8	www.google.com	
Ping IPv6 Address			
Ping Interval	60	80	sec 1-86400 sec
Ping Timeout	60	80	sec 1-86400 sec

☒ Enable traffic monitoring

Figure 25: Check Connection Example

3.4.5 Data Limit Settings

Item	Description
Data Limit	Specifies the maximum expected amount of data transmitted (sent and received) over GPRS in one billing period (one month). Maximum value is 2 TB (2097152 MB).
Warning Threshold	Specifies a percentage of the "Data Limit" in the range of 50 % to 99 %. If the given percentage data limit is exceeded, the router will send an SMS in the following form; <i>Router has exceeded (value of Warning Threshold) of data limit.</i>
Accounting Start	Specifies the day of the month in which the billing cycle starts for a given SIM card. When the service provider that issued the SIM card specifies the start of the billing period, the router will begin to count the amount of data transferred starting on this day.

Table 29: Data Limit Configuration

If the parameter *Data Limit State* (see below) is set to *not applicable* or *Send SMS when data limit is exceeded* in *SMS Configuration* is not selected, the *Data Limit* set here will be ignored.

3.4.6 SIM Card Switching

In the lower part of the configuration form you can specify the rules for toggling between the two SIM cards.

The router will automatically toggle between the SIM cards and their individual setups depending on the configuration settings specified here (manual permission, roaming, data limit, binary input state). Note that the SIM card selected for connection establishment is the result of the logical product (AND) of the configuration here (table below).

Item	Description
SIM Card	<p>Enable or disable the use of a SIM card. If you set all the SIM cards to <i>disabled</i>, this means that the entire cellular module is disabled.</p> <ul style="list-style-type: none"> • enabled – It is possible to use the SIM card. • disabled – Never use the SIM card, the usage of this SIM is forbidden.
Registration Timeout	Sets the registration timeout for the SIM card in seconds. The default value is 2 minutes. If not set, the default timeout will be used.

Continued on next page

Continued from previous page

Item	Description
Roaming State	<p>Configure the use of SIM cards based on roaming. This roaming feature has to be activated for the SIM card on which it is enabled!</p> <ul style="list-style-type: none"> • not applicable – It is possible to use the SIM card everywhere. • home network only – Only use the SIM card if roaming is not detected.
Data Limit State	<p>Configure the use of SIM cards based on the Data Limit set above:</p> <ul style="list-style-type: none"> • not applicable – It is possible to use the SIM regardless of the limit. • not exceeded – Use the SIM card only if the Data Limit (set above) has not been exceeded.
BIN0 State	<p>Configure the use of SIM cards based on binary input 0 state:</p> <ul style="list-style-type: none"> • not applicable – It is possible to use the SIM regardless of BIN0 state. • on – Only use the SIM card if the BIN0 state is logical 0 – voltage present. • off – Only use the SIM card if the BIN0 state is logical 1 – no voltage.
BIN1 State	<p>Configure the use of SIM cards based on binary input 1 state:</p> <ul style="list-style-type: none"> • not applicable – It is possible to use the SIM regardless of BIN1 state. • on – Only use the SIM card if the BIN1 state is logical 0 – voltage present. • off – Only use the SIM card if the BIN1 state is logical 1 – no voltage.

Table 30: Switch between SIM cards configuration

Use the following parameters to specify the decision making of SIM card switching in the cellular module.

Item	Description
Default SIM Card	<p>Specifies the modules' default SIM card. The router will attempt to establish a connection to mobile network using this default.</p> <ul style="list-style-type: none"> • 1st – The 1st SIM card is the default one. • 2nd – The 2nd SIM card is the default one.
Initial State	<p>Specifies the action of the cellular module after the SIM card has been selected.</p> <ul style="list-style-type: none"> • online – establish connection to the mobile network after the SIM card has been selected (default). • offline – go to the off-line mode after the SIM card has been selected. <p>Note: If offline, you can change this initial state by SMS message only – see <i>SMS Configuration</i>. The cellular module will also go into off-line mode if none of the SIM cards are not selected.</p>
Switch to other SIM card when connection fails	<p>Applicable only when connection is established on the default SIM card and then fails. If the connection failure is detected by <i>Check Connection</i> feature above, the router will switch to the backup SIM card.</p>

Continued on next page

Continued from previous page

Item	Description
Switch to default SIM card after timeout	If enabled, after timeout, the router will attempt to switch back to the default SIM card. This applies only when there is default SIM card defined and the backup SIM is selected because of a failure of the default one or if roaming settings cause the switch. This feature is available only when <i>Switch to other SIM card when connection fails</i> is enabled.
Initial Timeout	Specifies the length of time that the router waits before the first attempt to revert to the default SIM card, the range of this parameter is from 1 to 10000 minutes.
Subsequent Timeout	Specifies the length of time that the router waits after an unsuccessful attempt to revert to the default SIM card, the range is from 1 to 10000 min.
Additive Constant	Specifies the length of time that the router waits for any further attempts to revert to the default SIM card. This length time is the sum of the time specified in the "Subsequent Timeout" parameter and the time specified in this parameter. The range in this parameter is from 1 to 10000 minutes.

Table 31: Parameters for SIM card switching

3.4.7 Other Settings

This chapter describes the remaining configuration items within the Mobile WAN settings.

Item	Description
Enable PPPoE bridge mode	Enables the PPPoE (Point-to-Point Protocol over Ethernet) bridge mode on the <i>Mobile WAN</i> interface. When enabled, the router acts as a transparent bridge for PPPoE traffic, forwarding PPPoE frames between the cellular WAN interface and a designated device on the LAN. This allows a device (e.g., a PC or another router) connected to the router's LAN to establish a direct PPPoE connection with the mobile network operator, thereby obtaining the IP address assigned by the operator directly onto that end device. This function is distinct from standard Layer 2 Ethernet or Wi-Fi bridging and specifically applies to PPPoE traffic over the Mobile WAN interface.
Enable debugging	Enables detailed diagnostic logging features for troubleshooting purposes. When active, extensive debugging information is recorded. For these debug-level messages to be captured and visible in the system log, you must also set the <i>Minimum Severity to Debug</i> in the <i>Configuration → Services → Syslog</i> section of the web interface. Note: Debug logging can generate a large volume of data. It is strongly recommended to disable this option once troubleshooting is complete.

Table 32: Other Settings

3.4.8 SIM Card Switching Configuration Examples

Example 1: Timeout Configuration

Mark the *Switch to default SIM card after timeout* check box, and fill-in the following values:

<input checked="" type="checkbox"/> Switch to other SIM card when connection fails			
<input checked="" type="checkbox"/> Switch to default SIM card after timeout			
Initial Timeout	<input type="text" value="60"/>	min	1-10000 min
Subsequent Timeout *	<input type="text" value="30"/>	min	0-10000 min
Additive Constant *	<input type="text" value="20"/>	min	0-1000 min

Figure 26: Configuration for SIM card switching Example 1

The first attempt to change to the default SIM card is carried out after 60 minutes. When the first attempt fails, a second attempt is made after 30 minutes. A third attempt is made after 50 minutes (30+20). A fourth attempt is made after 70 minutes (30+20+20).

Example 2: Data Limit Switching

The following configuration illustrates a scenario in which the router changes to the second SIM card after exceeding the data limit of 800 MB on the first (default) SIM card. The router sends a SMS upon reaching 400 MB (this settings has to be enabled on the *SMS Configuration* page). The accounting period starts on the 18th day of the month.

Data Limit	<input type="text" value="800"/>	<input type="text" value=""/>	MiB	1-2097152 MiB
Warning Threshold	<input type="text" value="50"/>	<input type="text" value=""/>	%	50-99%
Accounting Start	<input type="text" value="18"/>	<input type="text" value="1"/>		1-28
SIM Card	<input type="text" value="enabled"/>	<input type="text" value="enabled"/>		
Registration Timeout *	<input type="text" value=""/>	<input type="text" value=""/>	sec	
Roaming State	<input type="text" value="not applicable"/>	<input type="text" value="not applicable"/>		
Data Limit State	<input type="text" value="not applicable"/>	<input type="text" value="not applicable"/>		
Digital Input 0 State	<input type="text" value="not applicable"/>	<input type="text" value="not applicable"/>		
Default SIM Card	<input type="text" value="1st"/>			
Initial State	<input type="text" value="online"/>			
<input type="checkbox"/> Switch to other SIM card when connection fails				
<input type="checkbox"/> Switch to default SIM card after timeout				
Initial Timeout	<input type="text" value=""/>	min		1-10000 min
Subsequent Timeout *	<input type="text" value=""/>	min		0-10000 min
Additive Constant *	<input type="text" value=""/>	min		0-1000 min

Figure 27: Configuration for SIM card switching Example 2

3.5 PPPoE

Point-to-Point Protocol over Ethernet (PPPoE) is a network protocol used to encapsulate PPP frames within Ethernet frames. It is commonly used to establish a connection with a broadband modem (e.g., ADSL) or other network device that acts as a PPPoE server. The router’s PPPoE client allows it to authenticate and establish a session, after which it receives a public IP address and can forward traffic to the Internet. The PPPoE settings are available on the *Configuration* → *PPPoE* page.

PPPoE Configuration

☐ Create PPPoE connection

Interface

ETH0

Username *

Password *

Authentication

IP Mode

MRU

MTU

Clamp Max. Segment Size

DNS Settings

Primary DNS Server

Primary IPv6 DNS Server

Secondary DNS Server

Secondary IPv6 DNS Server

PAP or CHAP

IPv4

1492

bytes

128-16384 bytes

1492

bytes

128-16384 bytes

☒

get from server

* can be blank

Apply

Figure 28: PPPoE configuration page

Item	Description
Create PPPoE connection	Enables the PPPoE client on the selected interface. When checked, the router will automatically attempt to establish a connection on boot.
Interface	Selects the Ethernet interface (<i>ETH0</i> or <i>ETH1</i>) on which the PPPoE client will operate.
Username	The username required for authentication with the PPPoE server.
Password	The password for the specified username.
Authentication	Specifies the authentication protocol to be used. <ul style="list-style-type: none">PAP or CHAP: Allows the router to negotiate and use either protocol (default).PAP: Forces the use of Password Authentication Protocol.CHAP: Forces the use of Challenge-Handshake Authentication Protocol.

Table 33: PPPoE configuration options

Item	Description
<i>IP Mode</i>	Defines the IP protocol version for the connection. <ul style="list-style-type: none">• IPv4: Establishes an IPv4-only session (default).• IPv6: Establishes an IPv6-only session.• IPv4/IPv6: Enables a dual-stack session for both IPv4 and IPv6.
<i>MRU</i>	Defines the Maximum Receive Unit in bytes, which is the largest packet size the router can receive. The default is 1492 bytes.
<i>MTU</i>	Defines the Maximum Transmission Unit in bytes, which is the largest packet size the router can transmit. The default is 1492 bytes.
<i>Clamp Max. Segment Size</i>	When enabled (default), this option automatically adjusts the TCP Maximum Segment Size (MSS) to prevent fragmentation, which can improve performance and reliability.
<i>DNS Settings</i>	Configures how DNS servers are obtained. <ul style="list-style-type: none">• Get from server: Automatically uses the DNS servers provided by the PPPoE server (default).• Manual: Allows you to specify primary and secondary DNS servers manually.

Table 33: (continued)

Warning

Setting an incorrect MTU or MRU value can lead to packet fragmentation or loss, resulting in a failed or unreliable connection. It is recommended to use the default value of 1492 bytes unless your provider requires a different setting.

3.6 Backup Routes

The *Backup Routes* feature provides a powerful mechanism for managing WAN (Wide Area Network) connectivity, enabling automatic failover and load balancing across multiple Internet sources. This ensures high availability and optimizes data throughput for critical applications. The configuration is managed on the *Configuration* → *Backup Routes* page.

You can choose to let the router manage WAN connections automatically using its default priorities or customize the behavior to meet specific network requirements.

Warning

- Some WAN interfaces (e.g., Wi-Fi, secondary Ethernet ports) may not be available on all router models.
- When using default priorities, an Ethernet interface will not be considered a valid WAN connection unless it has a static IP address configured or its DHCP client is enabled.
- In default priority mode, merely unplugging an Ethernet cable will not trigger a failover. The interface must be administratively down or fail to obtain an IP address.

Default Failover

If the *Enable backup routes switching* option is unchecked, the router uses a predefined, internal priority list to select the active WAN interface. This provides a simple, plug-and-play failover mechanism. The default interface priority is as follows:

1. **Mobile WAN** (`usb0` or `usb1`)
2. **PPPoE** (`pppoe0`)
3. **Wi-Fi STA** (`wlan0`)
4. **ETH1** (`eth1`)
5. **ETH0** (`eth0`)

Based on this order, the router will only use the *ETH1* interface if the Mobile WAN, PPPoE, and Wi-Fi connections are all unavailable. In this mode, it is important to note that a LAN interface (like *ETH0*) can become a WAN interface, which may have security implications. Ensure your firewall and NAT rules are configured accordingly.

Customized Backup Routes

To gain full control over failover and load balancing, check the *Enable backup routes switching* box. This allows you to define interface priorities, connection checking parameters, and select one of three operational modes.

Backup Routes Configuration				
<input type="checkbox"/> Enable backup routes switching Mode Single WAN				
<input type="checkbox"/> Enable backup routes switching for Mobile WAN Priority 1st Weight 1-256				
<input type="checkbox"/> Enable backup routes switching for PPPoE Priority 1st Ping IP Address Ping IPv6 Address Ping Interval sec 1-86400 sec Ping Timeout 10 sec 1-86400 sec Weight 1-256				
<input type="checkbox"/> Enable backup routes switching for ETH0 Priority 1st Ping IP Address Ping IPv6 Address Ping Interval sec 1-86400 sec Ping Timeout 10 sec 1-86400 sec Weight 1-256				
<input type="checkbox"/> Enable backup routes switching for ETH1 Priority 1st Ping IP Address Ping IPv6 Address Ping Interval sec 1-86400 sec Ping Timeout 10 sec 1-86400 sec Weight 1-256				
<input type="button" value="Apply"/>				

Figure 29: Backup routes configuration page

Operational Modes

The router offers three distinct modes for managing multiple WAN connections:

Item	Description
<i>Mode</i>	<p>Selects the operational mode for managing WAN interfaces:</p> <ul style="list-style-type: none"> • Single WAN: In this mode, only one WAN interface is active at a time. If the primary interface fails, the system automatically switches to the next available interface based on priority. The router is only accessible from the outside on the currently active WAN interface. • Multiple WANs: This mode is similar to Single WAN, with one key difference: the router is accessible from the outside on all enabled WAN interfaces simultaneously. Failover still occurs one interface at a time. • Load Balancing: This mode allows traffic to be distributed across multiple WAN interfaces simultaneously. You can assign a <i>Weight</i> to each interface to control the proportion of data streams it handles.

Table 34: Backup route mode descriptions

Interface Configuration

For each interface you wish to include in the custom backup system, check its *Enable backup routes switching* box and configure the following parameters.

Item	Description
<i>Priority</i>	Sets the priority of the interface (1st is highest). In failover modes, the router will always use the highest-priority active interface.
<i>Ping IP Address</i>	The destination IPv4 address or domain name for ICMP echo requests used to verify connection health.
<i>Ping IPv6 Address</i>	The destination IPv6 address or domain name for ICMP echo requests.
<i>Ping Interval</i>	The time in seconds between each ping test.
<i>Ping Timeout</i>	The time in seconds to wait for a response before considering a ping test to have failed.
<i>Weight</i>	(Load Balancing mode only) A value from 1 to 256 that determines the traffic ratio for this interface. For example, if two interfaces have weights of 4 and 1, they will handle approximately 80% and 20% of the traffic flows, respectively.

Table 35: Backup routes interface configuration

Warning

- **Load Balancing:** The traffic distribution is based on data streams, not total bandwidth. The actual data volume may not perfectly match the weight ratio, especially with a small number of concurrent connections.
- **Mobile WAN:** To use a cellular connection in a custom backup scenario, you must set *Check Connection* to *enable + bind* on the *Mobile WAN* configuration page.

Backup Routes Examples

Example 1: Default Settings

If no settings are configured on the *Backup Routes* page, the system operates with the default priorities described in Section 3.6. This provides a simple, automatic failover mechanism. Figure 30 shows the default GUI configuration.

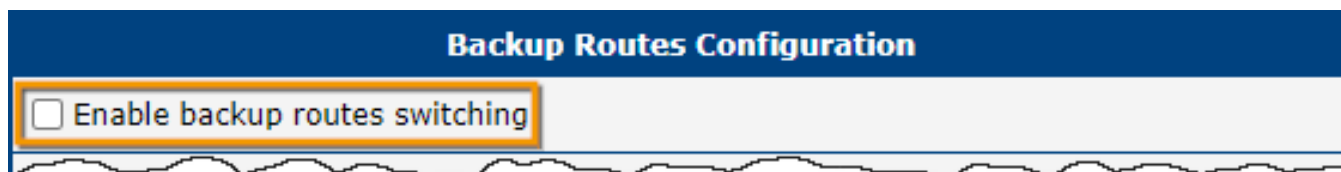

Figure 30: GUI configuration for example 1

Figure 31 illustrates the network topology for this example.

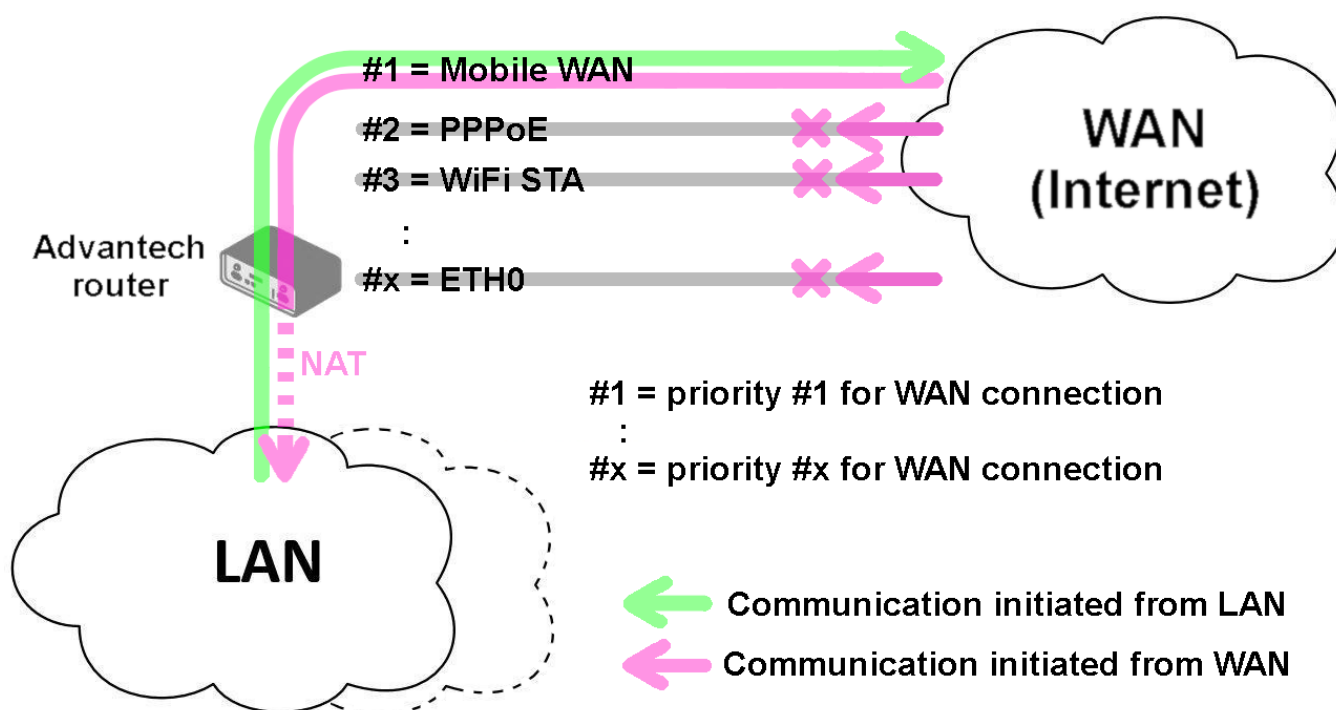

Figure 31: Network topology for example 1

Example 2: Default Route Switching

This example shows how the default system handles a primary interface failure. If the highest-priority interface (Mobile WAN) becomes unavailable, the router automatically switches to the next interface in the default priority list (PPPoE). The configuration remains untouched, as shown in Figure 32.

Figure 32: GUI configuration for example 2

Figure 33 illustrates the failover scenario.

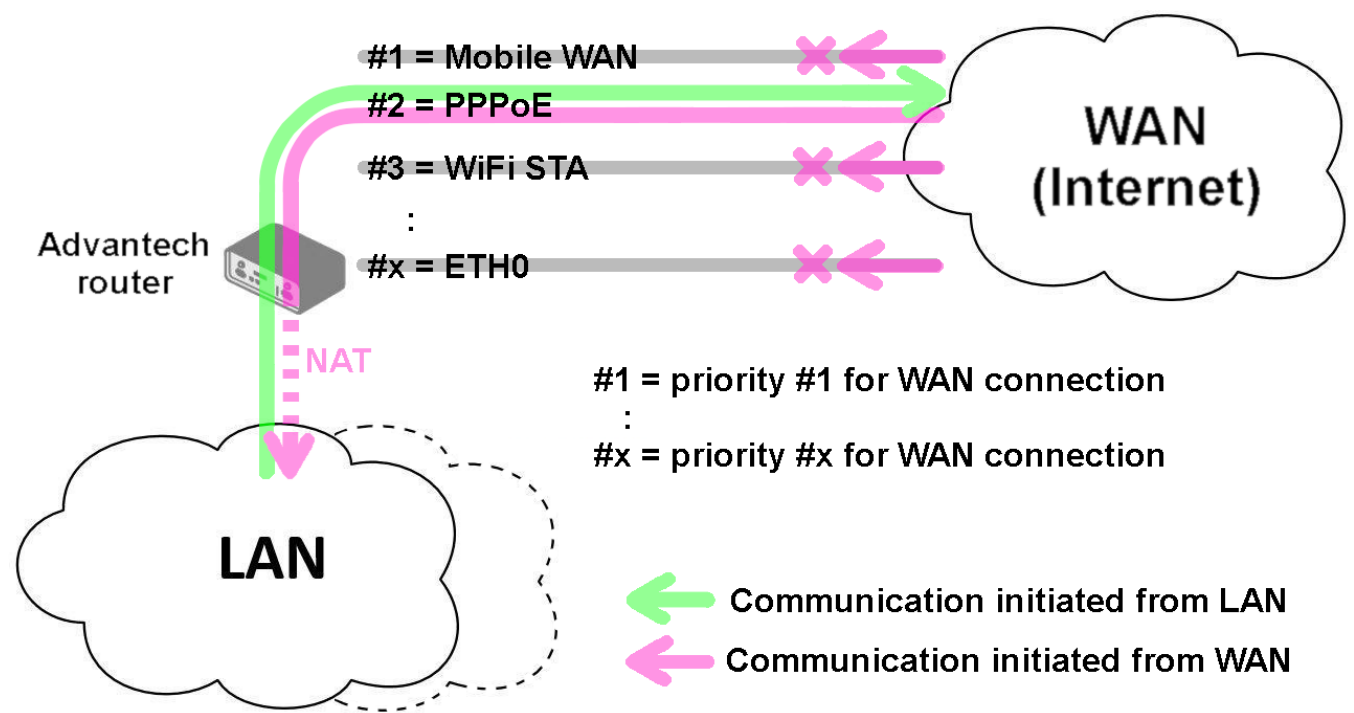

Figure 33: Network topology for example 2

Example 3: Custom Backup Routes

This example demonstrates a custom failover configuration using the Mobile WAN, PPPoE, and ETH1 interfaces. The Mobile WAN is set as the highest priority, followed by PPPoE, and finally ETH1. The connection status of the PPPoE tunnel is monitored by pinging the IP address 172.16.1.1.

Figure 34 shows the GUI configuration for this scenario.

Backup Routes Configuration			
<input checked="" type="checkbox"/> Enable backup routes switching			
Mode	Single WAN		
<input checked="" type="checkbox"/> Enable backup routes switching for Mobile WAN			
Priority	1st		
Weight			1-256
<input checked="" type="checkbox"/> Enable backup routes switching for PPPoE			
Priority	2nd		
Ping IP Address	172.16.1.1		
Ping IPv6 Address			
Ping Interval	30	sec	1-86400 sec
Ping Timeout	10	sec	1-86400 sec
Weight			1-256
<input type="checkbox"/> Enable backup routes switching for WiFi STA 1			
<input type="checkbox"/> Enable backup routes switching for ETH0			
<input checked="" type="checkbox"/> Enable backup routes switching for ETH1			
Priority	3rd		
Ping IP Address			
Ping IPv6 Address			
Ping Interval		sec	1-86400 sec
Ping Timeout	10	sec	1-86400 sec
Weight			1-256
<input type="button" value="Apply"/>			

Figure 34: GUI configuration for example 3

Figure 35 illustrates the topology for *Single WAN* mode. If the Mobile WAN connection fails, the router will failover to the PPPoE tunnel.

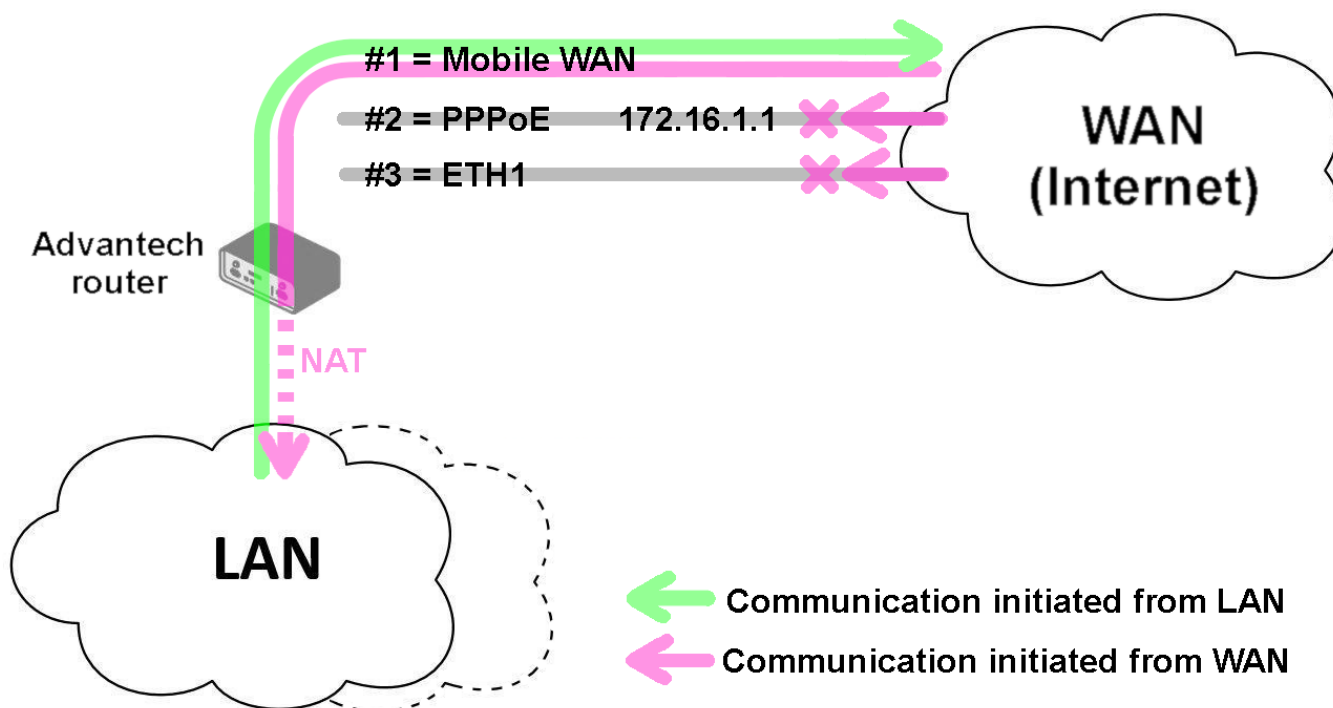

Figure 35: Single WAN mode topology for example 3

Figure 36 shows the same topology in *Multiple WANs* mode. The key difference is that the router can be accessed from the Internet via the public IP addresses of all three interfaces simultaneously, even though only one is used for outbound traffic at a time.

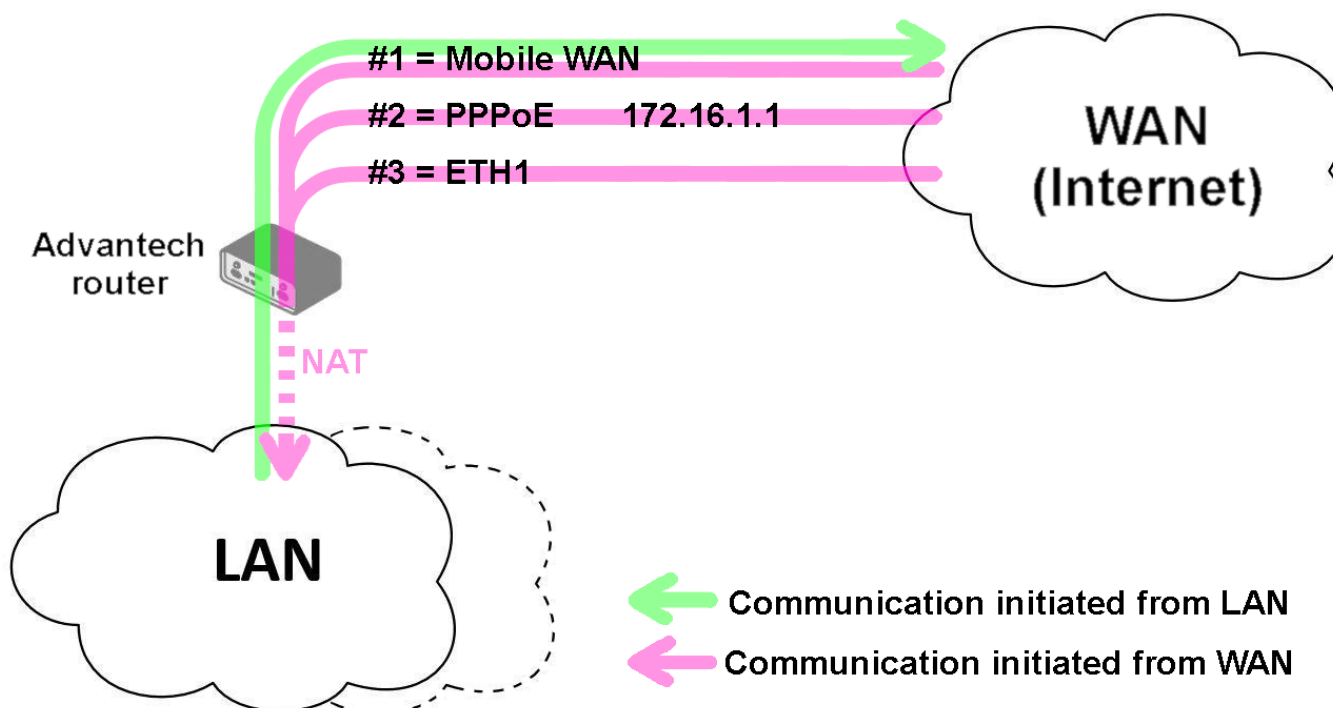

Figure 36: Multiple WANs mode topology for example 3

Example 4: Load Balancing Mode

This example shows a simple load balancing configuration between the Mobile WAN and a PPPoE interface. The weights are set to 4 and 1, respectively, meaning the Mobile WAN will handle approximately 80% of traffic streams, while the PPPoE interface will handle the remaining 20%. Figure 37 shows the GUI configuration.

Backup Routes Configuration

☒ Enable backup routes switching

Mode

Load Balancing

☒ Enable backup routes switching for Mobile WAN

Priority

1st

Weight

4

1-256

☒ Enable backup routes switching for PPPoE

Priority

2nd

Ping IP Address

Ping IPv6 Address

Ping Interval

sec

1-86400 sec

Ping Timeout

10

sec

1-86400 sec

Weight

1

1-256

Figure 37: GUI configuration for example 4

Figure 38 illustrates the corresponding network topology.

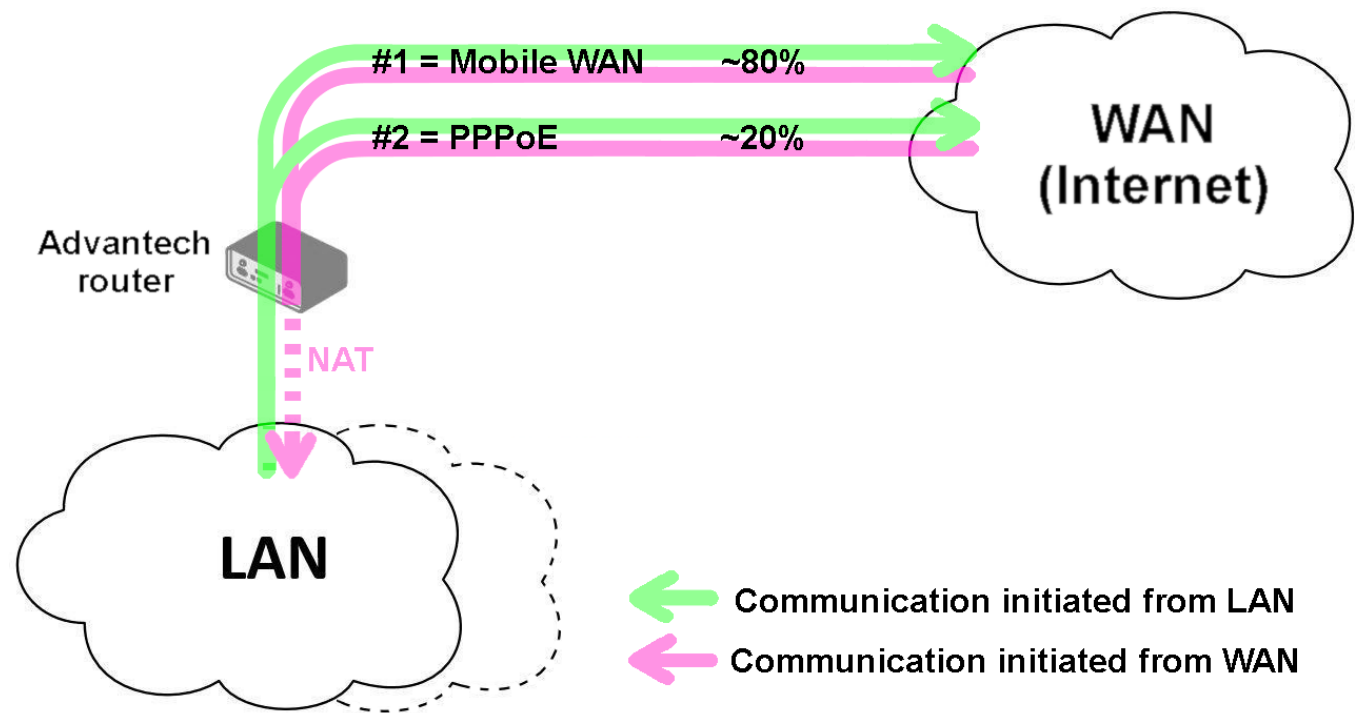
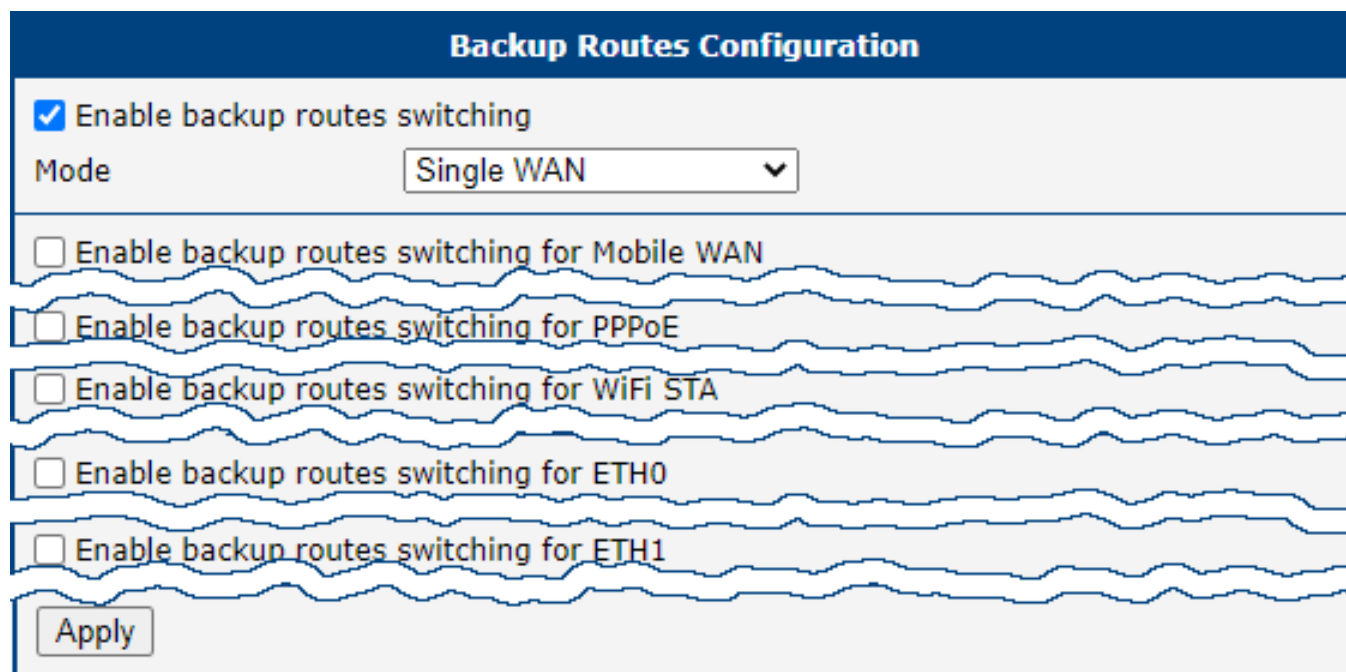

Figure 38: Network topology for example 4

Example 5: No WAN Routes

If *Backup Routes* is enabled but no interfaces are selected for WAN routing, the router will not have a dedicated WAN connection. In this state, it functions purely as a LAN router, forwarding traffic between its local network segments. The Mobile WAN interface will not be used, even if it is connected to a cellular network. Figure 39 shows this configuration.

Backup Routes Configuration

☒ Enable backup routes switching

Mode Single WAN

☐ Enable backup routes switching for Mobile WAN

☐ Enable backup routes switching for PPPoE

☐ Enable backup routes switching for WiFi STA

☐ Enable backup routes switching for ETH0

☐ Enable backup routes switching for ETH1

Figure 39: GUI configuration for example 5

Figure 40 illustrates the resulting topology.

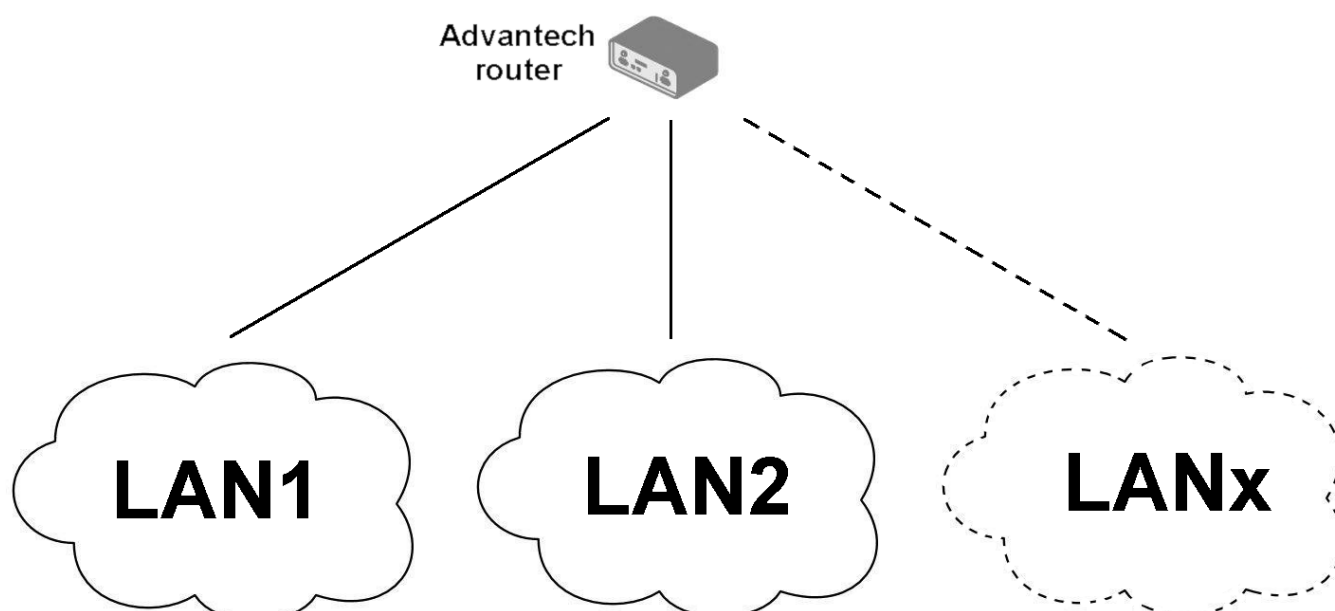

Figure 40: Network topology for example 5

3.7 Static Routes

Static routes are manually configured, fixed paths that define how the router should forward traffic to a specific destination network or host. Unlike dynamic routes, which are learned automatically, static routes do not change unless they are manually updated. They are ideal for small, stable networks or for defining a specific path that must always be used.

The configuration is managed on the *Static Routes* page. The router provides separate configuration tables for IPv4 and IPv6, each supporting up to thirty-two individual static routes. A new row is automatically added as you fill in the previous one.

IPv4 Static Routes Configuration

☐ Enable IPv4 static routes

	Destination Network	Mask or Prefix Length	Gateway *	Metric *	Interface
1	<input type="text"/>	<input type="text"/>	<input type="text"/>	<input type="text"/>	ETH0 ▼
2	<input type="text"/>	<input type="text"/>	<input type="text"/>	<input type="text"/>	ETH0 ▼

Maximum: 32 items
* can be blank

* can be blank

Figure 41: Static routes configuration page

The parameters for defining a static route are described below.

Item	Description
<i>Enable IPv4 static routes</i>	The master switch for the static routing feature. If this is unchecked, all static routes are disabled. Individual routes must also be enabled using the checkbox in their respective rows.
<i>Destination Network</i>	The IP address of the target network or host for which this route is being created.
<i>Mask or Prefix Length</i>	The subnet mask (for IPv4) or prefix length (for IPv6) of the destination network.
<i>Gateway</i>	The IP address of the next-hop router that will be used to reach the destination network.
<i>Metric</i>	A numerical value (1-255) representing the route's priority. A lower metric indicates a more preferred route.
<i>Interface¹</i>	The network interface through which the specified gateway is reachable.

Table 36: Static routes configuration options

¹The *Any* option allows for the creation of routes where the gateway may not be directly connected, such as a GRE tunnel endpoint. When *Any* is selected, specifying a *Gateway* is mandatory, as it determines which interface will be used.

3.8 Firewall

The router’s firewall allows you to control both incoming and outgoing IP traffic. Supported are independent IPv4 and IPv6 firewalls, including a dual-stack configuration for both protocols. This chapter describes how to configure the firewall rules.

Info

Understanding Firewall Zones

The router’s firewall simplifies rule creation by grouping network interfaces into two logical zones based on their configured function: **LAN** (trusted) and **WAN** (untrusted). This assignment, not the interface name (e.g., `eth1` , `wlan0`), determines how the firewall treats its traffic.

- **LAN Zone (Trusted):** This zone should contain all interfaces configured for your internal, local network. By default, this typically includes the Ethernet LAN ports (e.g., `eth0` , `eth1`) and any configured Wi-Fi Access Points (`wlanX`).
- **WAN Zone (Untrusted):** This zone should contain all interfaces configured to connect to external networks like the Internet. Common examples include the cellular module (`usb0`), an Ethernet port re-configured for WAN use, or a Wi-Fi client (STA) connection (`wlanX`). For details on configuring backup WAN interfaces, see Chapter [3.6 Backup Routes](#).

Default Behavior

By default, the firewall blocks all unsolicited incoming traffic from the WAN zone. Outbound traffic originating from the trusted LAN zone to the untrusted WAN zone is permitted. It is strongly recommended to review and customize the firewall rules to match your specific security requirements.

Clicking the *Firewall* item in the *Configuration* menu on the left expands it into three submenus: *IPv4*, *IPv6*, and *Sites*.

Figure 42 displays the default configuration page for the IPv4 firewall. The configuration fields are identical for both the *IPv4* and *IPv6* forms.

IPv4 Firewall Configuration

☒ Enable filtering of incoming packets

	Source *	Protocol	Target Port(s) *	Action	Description *
1	<input type="text"/>	all	<input type="text"/>	allow	<input type="text"/>
2	<input type="text"/>	all	<input type="text"/>	allow	<input type="text"/>

Maximum 32 items

☒ Enable filtering of forwarded packets

	Source Address(es) *	Destination Address(es) *	Protocol	Target Port(s) *	Input Interface	Output Interface	Action	Description *
1	<input checked="" type="checkbox"/>	<input type="text"/>	all	<input type="text"/>	LAN	any	allow	Default rule for outgoing connections
2	<input type="checkbox"/>	<input type="text"/>	all	<input type="text"/>	any	any	allow	<input type="text"/>
3	<input type="checkbox"/>	<input type="text"/>	all	<input type="text"/>	any	any	allow	<input type="text"/>

Maximum 32 items

☒ Enable filtering of locally destined packets

☒ Enable protection against DoS attacks

* can be blank

Apply

Figure 42: IPv4 default firewall configuration

Info

Starting with firmware version 6.6.0, rule descriptions are stored directly as comments in the system's iptables configuration. This allows users to easily identify rules created via the web interface when managing the firewall from the command line (e.g., using `iptables-save`).

The first section of the configuration form defines the **incoming firewall policy**. If the *Enable filtering of incoming packets* checkbox is unchecked, all incoming connections are accepted. When enabled, and if connections originate from the WAN interface, the router checks them against the PREROUTING chain in the mangle table. The router accepts a connection only if a matching rule exists with the *Action* set to *allow*; otherwise, if no matching rule is found or the *Action* is set to *deny*, the connection is dropped.

You can define up to thirty-two rules based on IP addresses, protocols, and ports. Each rule can be enabled or disabled using the checkbox on the left of its row. A new row for the next rule appears automatically after filling in the previous one. See Table 37 for a description of the incoming rule definitions.

Please note that incoming rules apply only to connections originating **from the WAN zone**. For details on priority rules related to WAN interfaces, refer to Chapter 3.6.

Item	Description
<i>Source</i> ¹	Specifies the IP address to which the rule applies. Use an IPv4 address in the <i>IPv4 Firewall Configuration</i> and an IPv6 address in the <i>IPv6 Firewall Configuration</i> .
<i>Protocol</i>	Specifies the protocol to which the rule applies: <ul style="list-style-type: none"> • all – The rule applies to all protocols. • TCP – The rule applies to the TCP protocol. • UDP – The rule applies to the UDP protocol. • GRE – The rule applies to the GRE protocol. • ESP – The rule applies to the ESP protocol. • ICMP/ICMPv6 – The rule applies to the ICMP protocol (ICMPv6 for IPv6 firewall).
<i>Target Port(s)</i>	Specifies the port number or range. Enter a single port or a range separated by a hyphen (e.g., 1020-1040).
<i>Action</i>	Specifies the action the router performs: <ul style="list-style-type: none"> • allow – Permits the packets to enter the network. • deny – Blocks the packets from entering the network.
<i>Description</i>	A user-defined description for the rule, which is stored as a comment in iptables.

Table 37: Incoming packet filtering

The next section defines the **forwarding firewall policy**. If the *Enable filtering of forwarded packets* checkbox is unchecked, all incoming packets are forwarded. When enabled, and if a packet is addressed to another network interface, the router processes it through the FORWARD chain in iptables. If the FORWARD chain accepts the packet, the router forwards it, provided there is a corresponding entry in the routing table.

You can define up to thirty-two forwarding rules. A new row appears automatically after filling in the previous one. The forwarding settings can be applied to specific interfaces, providing granular control over traffic flow.

¹This field supports IP address input in the formats: `IP` , `IP/mask` , or `IP_start-IP_end` .

The configuration form includes a table for specifying filter rules. See Table 38 for a description of the forwarding rule definitions.

Info

As shown in Figure 42, the first entry in the IPv6 forwarded packets configuration is the default firewall rule for NAT64, which is disabled by default. To enable the NAT64 function, navigate to *Configuration* → *NAT* → *IPv6* → *Enable NAT64*.

Item	Description
<i>Source Address(es)</i> ¹	Specifies the source IP address to which the rule applies (IPv4 or IPv6).
<i>Destination Address(es)</i> ¹	Specifies the destination IP address to which the rule applies (IPv4 or IPv6).
<i>Protocol</i>	Specifies the protocol to which the rule applies: <ul style="list-style-type: none"> • all, TCP, UDP, GRE, ESP, ICMP/ICMPv6.
<i>Target Port(s)</i>	Specifies the target port number or range.
<i>Input Interface</i>	Specifies the interface on which the packet is received. Options include any , WAN zone, LAN zone, or specific interfaces like Ethernet, Bridge, VLAN, Mobile, PPPoE, Wi-Fi, and VPN interfaces.
<i>Output Interface</i>	Specifies the interface through which the packet will be sent. The available options are the same as for the <i>Input Interface</i> .
<i>Action</i>	Defines the action the router performs: <ul style="list-style-type: none"> • allow – Permits the packets to be forwarded. • deny – Blocks the packets from being forwarded.
<i>Description</i>	A user-defined description for the rule, which is stored as a comment in iptables.

Table 38: Forward packet filtering

When the *Enable filtering of locally destined packets* function is enabled, the router automatically drops packets requesting an unsupported service without sending any notification.

To protect against DoS (Denial of Service) attacks, the *Enable protection against DoS attacks* option limits the number of allowed connections per second to five. A DoS attack floods the target system with excessive requests, overwhelming its resources.

¹This field supports IP address input in the formats: `IP` , `IP/mask` , or `IP_start-IP_end` .

Firewall Configuration Example

In this example, the router is configured to permit the following access:

- Access from IP address 198.51.100.45 using any protocol.
- Access from the IP address range 192.0.2.123 to 192.0.3.127 using the TCP protocol on port 1000.
- Access from IP address 203.0.113.67 using the ICMP protocol.
- Access from IP address 203.0.113.67 using the TCP protocol on target ports ranging from 1020 to 1040.

See the network topology and configuration form in the figures below.

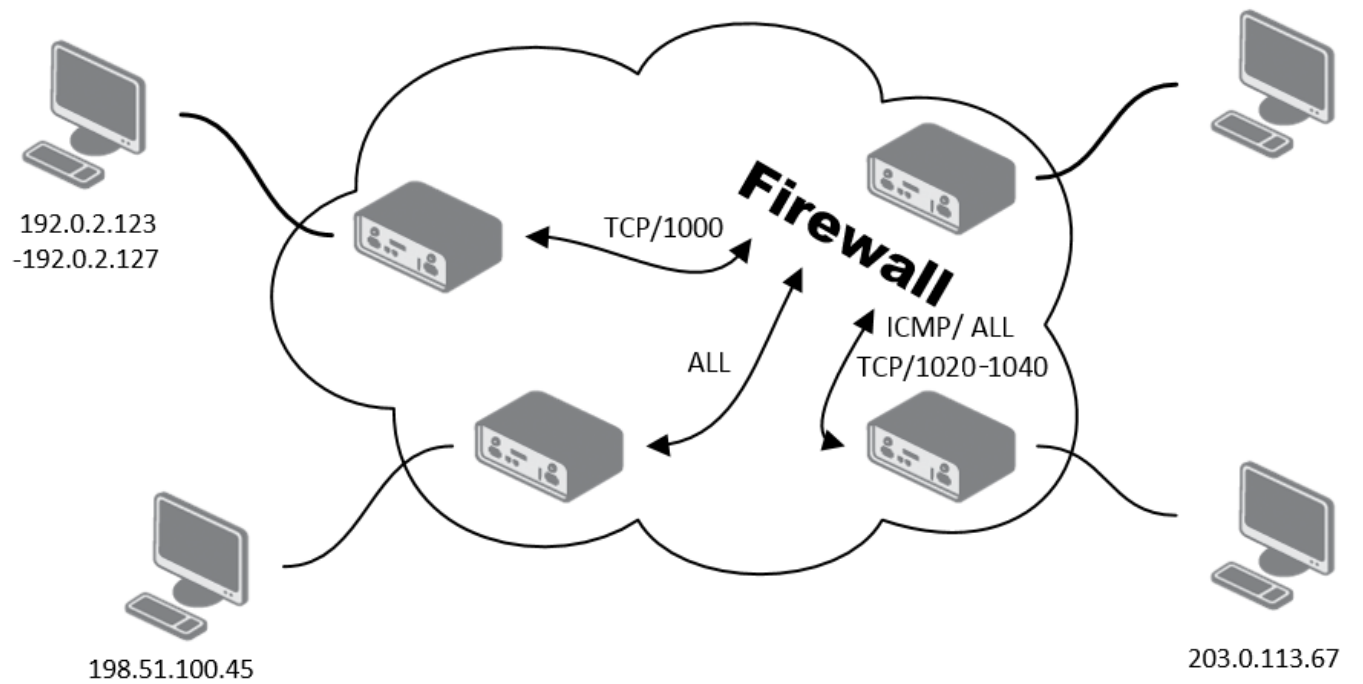

Figure 43: IPv4 firewall configuration topology example

IPv4 Firewall Configuration

☒ Enable filtering of incoming packets

	Source *	Protocol	Target Port(s) *	Action	Description *
1	<input checked="" type="checkbox"/> 198.51.100.45	all		allow	
2	<input checked="" type="checkbox"/> 192.0.2.123-192.0.2.127	TCP	1000	allow	
3	<input checked="" type="checkbox"/> 203.0.113.67	ICMP		allow	
4	<input checked="" type="checkbox"/> 203.0.113.67	TCP	1020-1040	allow	
5	<input type="checkbox"/>	all		allow	
6	<input type="checkbox"/>	all		allow	

Maximum 32 items

☐ Enable filtering of forwarded packets

	Source Address(es) *	Destination Address(es) *	Protocol	Target Port(s) *	Input Interface	Output Interface	Action	Description *
1	<input type="checkbox"/>		all		any	any	allow	
2	<input type="checkbox"/>		all		any	any	allow	

Maximum 32 items

☐ Enable filtering of locally destined packets

☐ Enable protection against DoS attacks

* can be blank

Apply

Figure 44: IPv4 firewall configuration example

3.8.1 Sites

Info

This feature works only if the device is using the router as its DNS server.

On the *Sites* configuration page, you can define specific URLs that you want the firewall to block (see Figure 45). To enable this feature, check the *Enable sites blocking* option.

You can then build your blocklist in two ways:

- Manually enter each URL into the *Block list* box, placing each one on a new line.
- Use the *Load From File...* button to import a predefined list of URLs from a plain text file.

Sites Blocking Configuration

☒ Enable sites blocking

Block list

```
https://www.example.com
http://www.socialmedia.com
https://www.streaming-site.comobsahem.
https://www.gambling.com
http://www.malicious-site.com
```

Load From File...

Apply

Figure 45: Firewall sites configuration page

3.9 NAT

Network Address Translation (NAT) is a fundamental networking function that modifies IP address information in packet headers while they are in transit. The router implements NAPT (Network Address and Port Translation), also known as PAT (Port Address Translation) or IP masquerading, which allows multiple devices in a private network to share a single public IP address.

The NAT configuration is managed on the *Configuration* → *NAT* page, which has separate subpages for *IPv4* and *IPv6*.

IPv4 NAT Configuration

	Public Port(s)	Private Port(s)	Type	Server IP Address	Description *
1	<input type="text"/>	<input type="text"/>	TCP ▼	<input type="text"/>	<input type="text"/>
2	<input type="text"/>	<input type="text"/>	TCP ▼	<input type="text"/>	<input type="text"/>

Maximum 64 items

☐ Enable remote HTTP access on port

☒ Enable remote HTTPS access on port

☐ Enable remote FTP access on port

☒ Enable remote SSH access on port

☐ Enable remote Telnet access on port

☒ Enable remote SNMP access on port

☐ Send all remaining incoming packets to default server

Default Server IP Address

☒ Masquerade outgoing packets

☐ Enable SIP ALG

☒ Enable FTP Helper on public port(s)

☐ Enable PPTP Helper on public port(s)

* can be blank

Figure 46: NAT IPv4 configuration page

Port Forwarding

Port forwarding, also known as destination NAT (DNAT), allows external devices to connect to a specific service on a device within the private LAN. You can define up to sixty-four port forwarding rules.

Item	Description
<i>Public Port(s)</i>	The external port or port range on the router's WAN interface. A single port or a range (e.g., <input style="border: 1px solid #ccc; padding: 2px;" type="text" value="8000-8010"/>) can be specified.
<i>Private Port(s)</i>	The internal port or port range on the destination server.
<i>Type</i>	The protocol for the rule: <i>TCP</i> or <i>UDP</i> .
<i>Server IP Address</i>	The private IPv4 or IPv6 address of the server on the LAN to which traffic will be forwarded.
<i>Description</i>	An optional description for the rule.

Table 39: Port forwarding rule configuration

For configurations requiring more than sixty-four rules, additional rules can be added to the startup script (*Configuration* → *Scripts*). Use the following `iptables` command format for IPv4:

Code Example

```
iptables -t nat -A pre_nat -p tcp --dport [PORT_PUBLIC] -j DNAT \  
--to-destination [IPADDR]:[PORT_PRIVATE]
```

For IPv6, use the `ip6tables` command:

Code Example

```
ip6tables -t nat -A napt -p tcp --dport [PORT_PUBLIC] -j DNAT \  
--to-destination [IP6ADDR]:[PORT_PRIVATE]
```

Remote Access

This section allows you to enable remote access to the router's own management services from the WAN interface.

Item	Description
<i>Enable remote HTTP access on port</i>	Redirects incoming HTTP requests on the specified port to the router's secure HTTPS web interface. This does not enable unsecured HTTP access.
<i>Enable remote HTTPS access on port</i>	Allows secure remote access to the router's web interface via HTTPS on the specified port.
<i>Enable remote FTP access on port</i>	Allows remote access to the router's FTP server.
<i>Enable remote SSH access on port</i>	Allows remote access to the router's command-line interface via SSH.
<i>Enable remote Telnet access on port</i>	Allows insecure remote access to the router's command-line interface via Telnet.
<i>Enable remote SNMP access on port</i>	Allows remote management and monitoring of the router via SNMP.

Table 40: Remote access configuration options

Warning

For secure management, always use HTTPS access. The HTTP remote access option is for redirection only. Exposing unsecured services to the Internet poses a significant security risk and should be avoided.

Default Server and NAT Helpers

This section contains advanced NAT features, including a "default server" or DMZ setting, and Application-Layer Gateways (ALGs) for specific protocols.

Item	Description
<i>Send all remaining incoming packets to default server</i>	When enabled, all incoming traffic from the WAN that does not match any other port forwarding rule is forwarded to the specified default server. This is often referred to as a DMZ.
<i>Default Server Address</i>	The private IPv4 or IPv6 address of the default server.
<i>Enable NAT64</i>	(IPv6 only) Activates NAT64 translation, allowing IPv6-only clients to communicate with IPv4-only services. Requires a corresponding firewall rule to be effective.
<i>Masquerade outgoing packets</i>	Enables source NAT (SNAT) for all outgoing traffic, making it appear to originate from the router's public WAN IP address. This should almost always be enabled.
<i>Enable SIP ALG</i>	(IPv4 only) Enables the Session Initiation Protocol Application-Layer Gateway, which helps VoIP traffic traverse NAT by modifying SIP packet headers.
<i>Enable FTP Helper</i>	Assists with NAT traversal for the FTP protocol, particularly for active mode FTP, on the specified port (default is 21).
<i>Enable PPTP Helper</i>	(IPv4 only) Assists with NAT traversal for the Point-to-Point Tunneling Protocol (PPTP) for VPN connections on the specified port (default is 1723).

Table 41: Default server and NAT helper configuration

Warning

The NAT64 functionality is based on the *Jool* implementation, which has certain limitations. It is not possible to connect to the router itself using its NAT64-mapped IPv4 address (e.g., `64:ff9b::192.0.2.1`). Furthermore, firewall rules for NAT64 traffic must be created in the input chain, not the forward chain, as Jool processes the packets as if they originate from the router itself.

NAT Configuration Examples

Example 1: Forward All Traffic to a Single Device (DMZ)

This configuration forwards all incoming traffic from the Internet to a single device on the LAN, effectively placing it in a Demilitarized Zone (DMZ).

- 1. Enable the *Send all remaining incoming packets to default server* option.
- 2. Enter the IP address of the target device in the *Default Server IP Address* field.

The LAN device must be configured to use the router's IP address as its default gateway. With this setup, a ping request to the router's public SIM card IP address will be answered by the device, not the router.

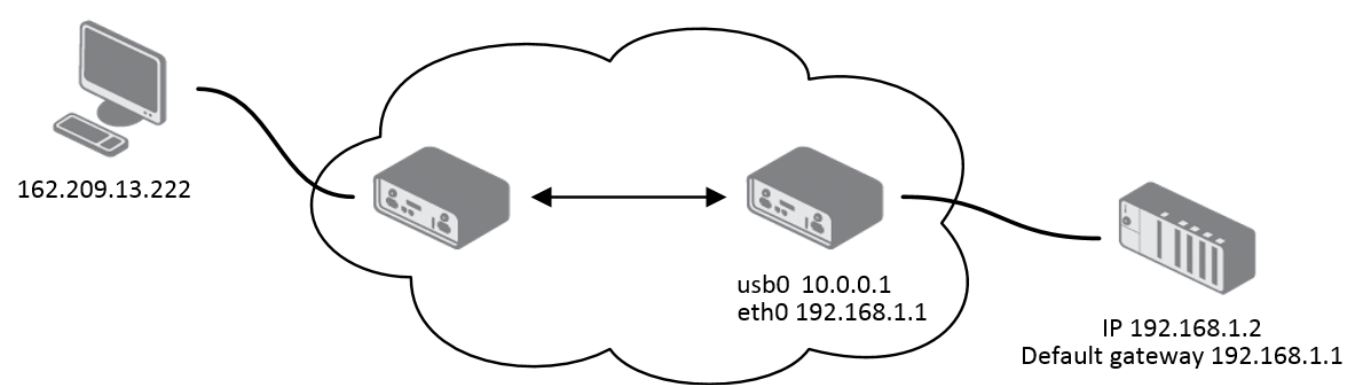

Figure 47: Topology for NAT example 1

IPv4 NAT Configuration					
	Public Port(s)	Private Port(s)	Type	Server IP Address	Description *
1	<input type="text"/>	<input type="text"/>	TCP ▾	<input type="text"/>	<input type="text"/>
2	<input type="text"/>	<input type="text"/>	TCP ▾	<input type="text"/>	<input type="text"/>
Maximum 64 items					
<input type="checkbox"/> Enable remote HTTP access on port <input type="text" value="80"/>					
<input type="checkbox"/> Enable remote HTTPS access on port <input type="text" value="443"/>					
<input type="checkbox"/> Enable remote FTP access on port <input type="text" value="21"/>					
<input type="checkbox"/> Enable remote SSH access on port <input type="text" value="22"/>					
<input type="checkbox"/> Enable remote Telnet access on port <input type="text" value="23"/>					
<input checked="" type="checkbox"/> Enable remote SNMP access on port <input type="text" value="161"/>					
<input checked="" type="checkbox"/> Send all remaining incoming packets to default server					
Default Server IP Address <input type="text" value="192.168.1.2"/>					
<input checked="" type="checkbox"/> Masquerade outgoing packets					
<input type="checkbox"/> Enable SIP ALG					
<input checked="" type="checkbox"/> Enable FTP Helper on public port(s) <input type="text" value="21"/>					
<input type="checkbox"/> Enable PPTP Helper on public port(s) <input type="text" value="1723"/>					
* can be blank					
<input type="button" value="Apply"/>					

Figure 48: NAT configuration for example 1

Example 2: Port Forwarding to Multiple Devices

This example shows how to make services on multiple internal devices accessible from the Internet using port forwarding. A different public port is mapped to a service on each internal server.

For instance, to make a web server on device 192.168.1.2 (port 80) accessible via public port 81, you would create the following rule:

- **Public Port(s):** 81
- **Private Port(s):** 80
- **Type:** TCP
- **Server IP Address:** 192.168.1.2

External users could then access the web server by navigating to http://<router_public_ip>:81 . Since the Send all remaining incoming packets... option is disabled, any traffic not matching a specific rule will be dropped by the router.

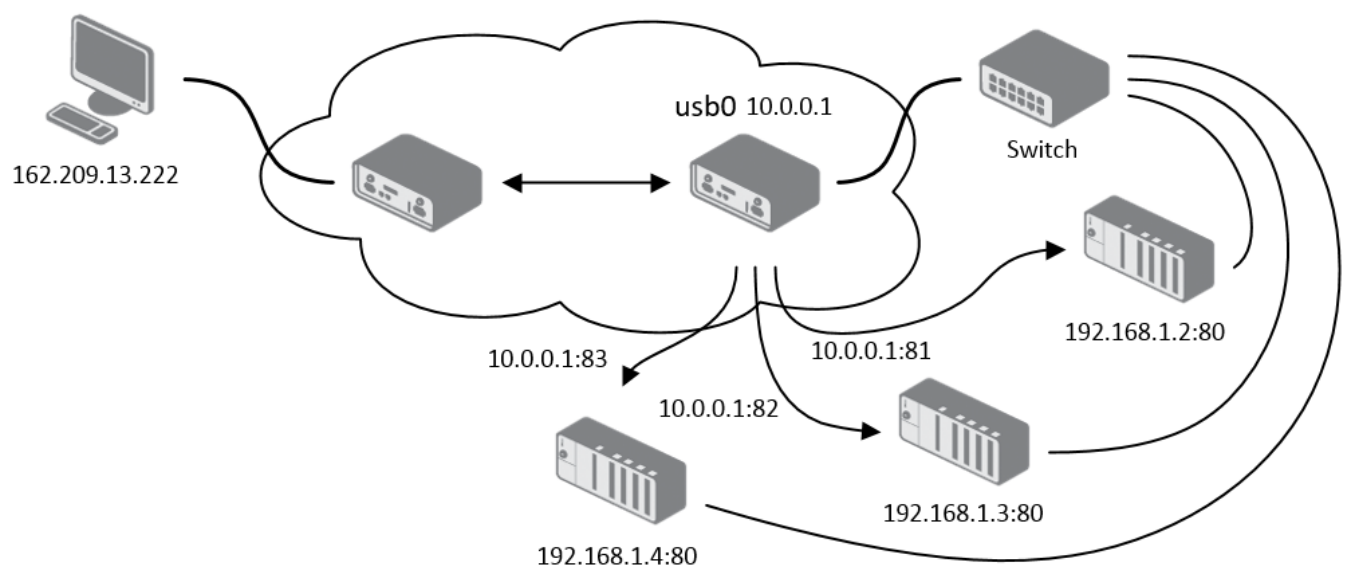

Figure 49: Topology for NAT example 2

IPv4 NAT Configuration					
	Public Port(s)	Private Port(s)	Type	Server IP Address	Description *
1	81	80	TCP	192.168.1.2	
2	82	80	TCP	192.168.1.3	
3	83	80	TCP	192.168.1.4	
Maximum 64 items					
<input type="checkbox"/> Enable remote HTTP access on port 80					
<input type="checkbox"/> Enable remote HTTPS access on port 443					
<input type="checkbox"/> Enable remote FTP access on port 21					
<input type="checkbox"/> Enable remote SSH access on port 22					
<input type="checkbox"/> Enable remote Telnet access on port 23					
<input checked="" type="checkbox"/> Enable remote SNMP access on port 161					
<input type="checkbox"/> Send all remaining incoming packets to default server					
Default Server IP Address					
<input checked="" type="checkbox"/> Masquerade outgoing packets					
<input type="checkbox"/> Enable SIP ALG					
<input checked="" type="checkbox"/> Enable FTP Helper on public port(s) 21					
<input type="checkbox"/> Enable PPTP Helper on public port(s) 1723					

Figure 50: NAT configuration for example 2

3.10 OpenVPN

OpenVPN is a robust and highly flexible Virtual Private Network (VPN) solution that creates secure point-to-point or site-to-site connections over the Internet. The router supports up to four concurrent OpenVPN tunnels, each with its own configuration. Both IPv4 and IPv6 are supported in a dual-stack configuration. The settings are managed on the *Configuration* → *OpenVPN* page, which contains separate tabs for each tunnel.

1st OpenVPN Tunnel Configuration			
<input type="checkbox"/> Create 1st OpenVPN tunnel			
Description *	<input type="text"/>		
Interface Type	TUN ▼		
Protocol	UDP ▼		
UDP Port	1194		
1st Remote IP Address *	<input type="text"/>		
2nd Remote IP Address *	<input type="text"/>		
Remote Subnet *	<input type="text"/>		
Remote Subnet Mask *	<input type="text"/>		
Redirect Gateway	no ▼		
Local Interface IP Address	<input type="text"/>		
Remote Interface IP Address	<input type="text"/>		
Remote IPv6 Subnet *	<input type="text"/>		
Remote IPv6 Subnet Prefix Length *	<input type="text"/>		
Local Interface IPv6 Address *	<input type="text"/>		
Remote Interface IPv6 Address *	<input type="text"/>		
Ping Interval *	<input type="text"/>	sec	1-86400 sec
Ping Timeout *	<input type="text"/>	sec	1-86400 sec
Renegotiate Interval *	<input type="text"/>	sec	0-86400 sec
Max Fragment Size *	<input type="text"/>	bytes	128-16384 bytes
Compression	LZO ▼		
NAT Rules	not applied ▼		
Authenticate Mode	none ▼		
Security Mode	tls-auth ▼		
Pre-shared Secret	<input type="text"/>		
CA Certificate	<input type="text"/>		
DH Parameters	<input type="text"/>		
Local Certificate	<input type="text"/>		
Local Private Key	<input type="text"/>		
Local Passphrase *	<input type="text"/>		
Username	<input type="text"/>		
Password	<input type="text"/>		
Security Level	0 - Weak ▼		
User's Up Script	<input type="text"/>		
User's Down Script	<input type="text"/>		
Extra Options *	<input type="text"/>		

Figure 51: OpenVPN tunnel configuration page

Tunnel Configuration

The following tables describe the available parameters for configuring an OpenVPN tunnel.

Item	Description
<i>Description</i>	An optional name or description for the tunnel.
<i>Interface Type</i>	Determines the layer at which the VPN operates: <ul style="list-style-type: none"> • TUN (default): A routed VPN that operates at the network layer (Layer 3). This is the most common mode. • TAP: A bridged VPN that operates at the data link layer (Layer 2). This requires a bridge to be configured on the corresponding Ethernet interface.
<i>Protocol</i>	The transport protocol for the VPN tunnel: <ul style="list-style-type: none"> • UDP/UDPv6: Uses UDP for transport. This is generally faster and is the recommended default. • TCP/TCPv6 Server: Uses TCP and configures the router to act as a server, listening for incoming client connections. • TCP/TCPv6 Client: Uses TCP and configures the router to act as a client, initiating a connection to a remote server.
<i>UDP/TCP port</i>	The port number for the selected protocol. The default is 1194.
<i>1st/2nd Remote IP Address</i>	The IPv4 address, IPv6 address, or domain name of the remote OpenVPN server. A second address can be provided for redundancy.
<i>Remote Subnet</i>	The IPv4 address of the remote network behind the tunnel.
<i>Remote Subnet Mask</i>	The subnet mask of the remote IPv4 network.
<i>Redirect Gateway</i>	If enabled, all of the router's outbound traffic will be sent through the VPN tunnel.
<i>Local/Remote Interface IP Address</i>	The virtual IPv4 addresses for the local and remote endpoints of the tunnel interface itself.
<i>Remote IPv6 Subnet</i>	The IPv6 prefix of the remote network behind the tunnel.
<i>Remote IPv6 Prefix</i>	The prefix length of the remote IPv6 network.
<i>Local/Remote Interface IPv6 Address</i>	The virtual IPv6 addresses for the local and remote endpoints of the tunnel interface.
<i>Ping Interval</i>	The interval in seconds at which keep-alive packets are sent to the remote peer.
<i>Ping Timeout</i>	The time in seconds to wait for a response before considering the tunnel to be down. This value should be greater than the <i>Ping Interval</i> .
<i>Renegotiate Interval</i>	The time in seconds before the session key is renegotiated. This applies to certificate-based authentication modes.
<i>Max Fragment Size</i>	The maximum size in bytes of a packet before it is fragmented.
<i>Compression</i>	Configures data compression for the VPN tunnel. <ul style="list-style-type: none"> • None: [Recommended] No compression is used. This is the most secure setting and avoids any known vulnerabilities. • LZO: [Deprecated] Uses the legacy LZO lossless compression algorithm. This option is insecure due to the VORACLE vulnerability and is pending removal from future OpenVPN versions. Its use is strongly discouraged and it is provided only for backward compatibility with legacy systems.
<i>NAT Rules</i>	Determines if NAT should be applied to traffic passing through the tunnel.

Table 42: OpenVPN configuration items

Authentication and Security

OpenVPN offers multiple methods for authentication, allowing for flexible and highly secure configurations.

Item	Description
<i>Authenticate Mode</i>	Selects the method used to authenticate the VPN peers: <ul style="list-style-type: none"> • none: No authentication. Not recommended for production use. • pre-shared secret: Uses a static, pre-shared key for authentication. • username / password: Authenticates using a username, password, and a common CA certificate. • X.509 cert.: Uses a full Public Key Infrastructure (PKI) with certificates for authentication. Can be configured in client, server, or multi-client server mode.
<i>Security Mode</i>	Configures an additional HMAC layer for verifying control channel packets: <ul style="list-style-type: none"> • tls-auth: Authenticates control channel packets. • tls-crypt: Encrypts and authenticates control channel packets, providing better protection against DoS attacks. This is the recommended mode.
<i>Pre-shared Secret</i>	The static key used for <i>Pre-shared secret</i> authentication mode or as the HMAC key for <i>Security Mode</i> .
<i>CA Certificate</i>	The certificate of the Certificate Authority that signed the client and server certificates.
<i>DH Parameters</i>	The Diffie-Hellman parameters file, required for server-side X.509 configurations.
<i>Local Certificate</i>	The public certificate for this router.
<i>Local Private Key</i>	The private key corresponding to the local certificate.
<i>Local Passphrase</i>	The passphrase used to protect the local private key file.
<i>Username/Password</i>	The credentials used for the <i>Username/password</i> authentication mode.
<i>Security Level</i> ¹	Sets the minimum cryptographic strength for the connection by controlling which TLS versions and cipher suites are permitted. Higher levels disable older, less secure algorithms. <ul style="list-style-type: none"> • 0 - Weak: Allows all cryptographic suites, including insecure legacy algorithms. This level is not recommended and should only be used for compatibility with outdated systems. [Default] • 1 - Low: Provides a baseline of 80-bit security. • 2 - Medium: Enforces a minimum of 112-bit security. • 3 - High: Enforces a minimum of 128-bit security (e.g., requires AES-128 or stronger). • 4 - Very High: Enforces a minimum of 192-bit security (e.g., requires AES-192 or stronger).
<i>User's Up/Down Script</i> ²	Custom shell scripts that are executed when the tunnel is established or torn down.
<i>Extra Options</i>	A field for adding any additional OpenVPN command-line parameters.

Table 43: Authentication and security options

¹For a detailed explanation of security levels, see the *Security Guidelines* [15], specifically the chapter on *Cryptographic algorithms*.

²The script is passed the following parameters: `cmd tun_dev tun_mtu link_mtu ifconfig_local_ip ifconfig_remote_ip [init | restart]`. See the official *OpenVPN Reference Manual* for details on the `-up` option.

Info

- An active WAN connection is required for an OpenVPN tunnel to be established, even if the tunnel's traffic is not intended to traverse that WAN.
- When using high security levels with TLS 1.3, it is recommended to use Elliptic Curve (EC) keys instead of RSA keys. Alternatively, you can limit the TLS version to 1.2 by adding `--tls-version-max 1.2` in the *Extra Options* field.

Configuration Example

This example shows a basic site-to-site OpenVPN tunnel between two routers, Router A and Router B.

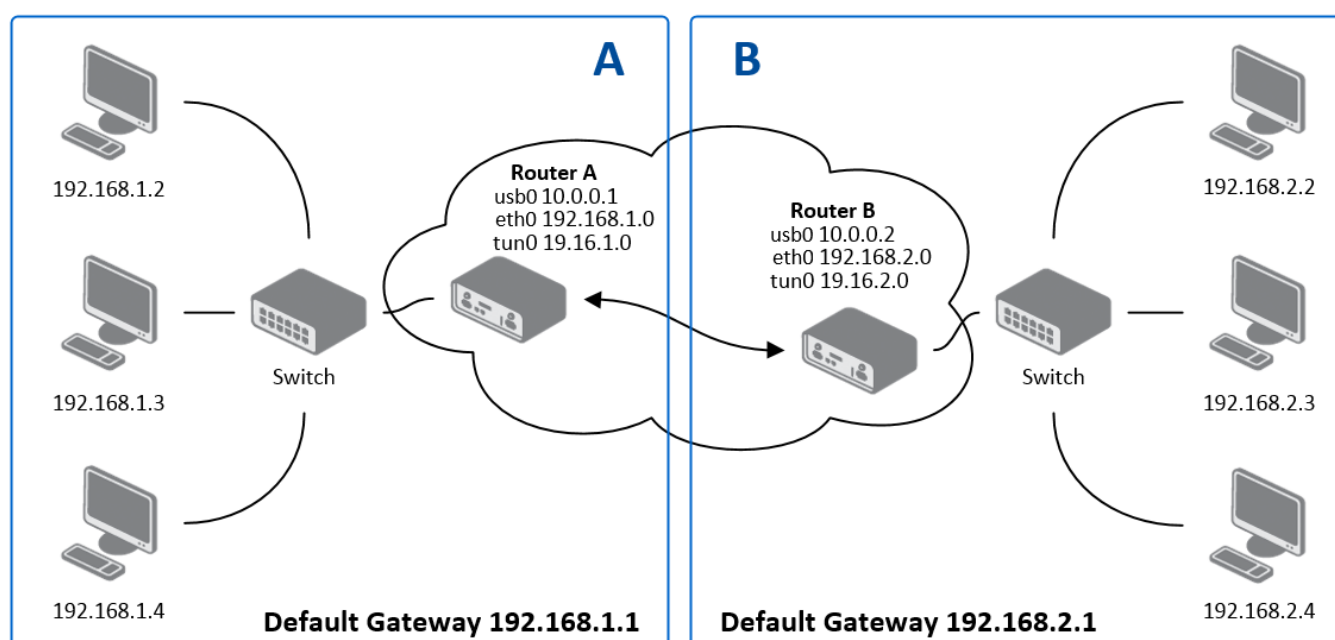

Figure 52: An example of OpenVPN topology

Parameter	Router A	Router B
Protocol	UDP	UDP
UDP Port	1194	1194
Remote IP Address	10.0.0.2	10.0.0.1
Remote Subnet	192.168.2.0	192.168.1.0
Remote Subnet Mask	255.255.255.0	255.255.255.0
Local Interface IP	19.16.1.0	19.16.2.0
Remote Interface IP	19.16.2.0	19.16.1.0
Compression	none	none
Authentication Mode	none	none

Table 44: OpenVPN configuration example

Info

For more detailed examples, including certificate-based authentication, please refer to the *OpenVPN Tunnel Application Note* [6].

3.11 IPsec

The IPsec tunnel function allows you to create a secure connection between two separate LAN networks. This router family allows you to create up to four IPsec tunnels.

To open the IPsec tunnel configuration page, click *IPsec* in the *Configuration* section of the main menu. The menu item will expand, and you will see separate configuration pages: *1st Tunnel*, *2nd Tunnel*, *3rd Tunnel*, and *4th Tunnel*.

Both **policy-based** and **route-based** VPN approaches are supported—see the different configuration scenarios in Chapter 3.11.

IPv4 and IPv6 tunnels are supported (**dual stack**). You can transport IPv6 traffic through an IPv4 tunnel and vice versa. For different IPsec authentication scenarios, see Chapter 3.11.

Warning

- To encrypt data between the local and remote subnets, specify the appropriate values in the subnet fields on both routers. To encrypt only the data stream between the routers, leave the local and remote subnet fields blank.
- If you specify protocol and port information in the *Local Protocol/Port* field, the router will encapsulate only the packets matching those settings.
- For an optimal and secure setup, we recommend following the instructions on the [Security Recommendations](#) page of the *strongSwan* website.

Info

- Detailed information and more examples of IPsec tunnel configuration can be found in the application note *IPsec Tunnel* [7].
- The *FRR* Router App is an internet routing protocol suite for Advantech routers. It includes protocol daemons for BGP, IS-IS, LDP, OSPF, PIM, and RIP.

Route-based Configuration Scenarios

The most common route-based scenarios for Advantech routers are:

1. Enabled Installing Routes

- Remote and local subnets are used as traffic selectors (routes).
- This results in the same outcome as a policy-based VPN.
- A benefit of this approach is the ability to inspect unencrypted traffic on the `ipsecX` interface using a tool like `tcpdump -i ipsecX`.
- Set *Install Routes* to *yes*.

2. Static Routes

- Routes are installed statically by an application as soon as the IPsec tunnel is established.
- An application like FRR/STATICD can be used for this purpose.
- Set *Install Routes* to *no*.

3. Dynamic Routing

- Routes are installed dynamically by a routing protocol application, such as FRR/BGP or FRR/OSPF.
- Set *Install Routes* to *no*.

4. Multiple Clients

- This allows for a VPN network with multiple clients. One router acts as the server and assigns IP addresses to all clients.
- The server has *Remote Virtual Network* and *Remote Virtual Mask* configured, while clients use the *Local Virtual Address* setting.
- Set *Install Routes* to *yes*.

IPsec Authentication Scenarios

Four basic authentication options are supported:

1. Pre-shared Key

- Set *Authenticate Mode* to *pre-shared key*.
- Enter the shared key into the *Pre-shared Key* field.

2. Public Key

- Set *Authenticate Mode* to *X.509 certificate*.
- Enter the public key into the *Local Certificate / PubKey* field.
- A CA certificate is not required.

3. Peer Certificate

- Set *Authenticate Mode* to *X.509 certificate*.
- Enter the remote key into the *Remote Certificate / PubKey* field. Users with this certificate will be allowed.
- A CA certificate is not required.

4. CA Certificate

- Set *Authenticate Mode* to *X.509 certificate*.
- Enter the CA certificate(s) into the *CA Certificate* field. Any certificate signed by the specified CA will be accepted.
- The remote certificate itself is not required.

Notes:

- The Peer and CA Certificate modes can be used simultaneously; authentication can be performed by either method.
- The *Local ID* is significant. When using certificate authentication, the IKE identity must be contained in the certificate, either as its subject or as a `subjectAltName`.

Configuration Items

The IPsec configuration GUI is shown in Figure 53, and all items are described in the tables below.

1st IPsec Tunnel Configuration			
<input type="checkbox"/> Create 1st IPsec tunnel			
Description *	<input type="text"/>		
Type	policy-based ▼		
Host IP Mode	IPv4 ▼		
1st Remote IP Address *	<input type="text"/>		
2nd Remote IP Address *	<input type="text"/>		
Tunnel IP Mode	IPv4 ▼		
Local ID *	<input type="text"/>		
Remote ID *	<input type="text"/>		
Local Protocol/Port *	<input type="text"/> e.g. udp, tcp/22 or udp/65000-65009		
Remote Protocol/Port *	<input type="text"/> e.g. udp, tcp/22 or udp/65000-65009		
Install Routes	yes ▼		
Separate Child SA for Each Subnet	<input type="checkbox"/>		
Local Subnet *	Local Subnet Mask	Remote Subnet *	Remote Subnet Mask
1 <input type="text"/>	<input type="text"/>	<input type="text"/>	<input type="text"/>
2 <input type="text"/>	<input type="text"/>	<input type="text"/>	<input type="text"/>
Maximum 10 items			
MTU	<input type="text" value="1426"/>	bytes	1280-1443 bytes
Remote Virtual Network *	<input type="text"/>		
Remote Virtual Mask *	<input type="text"/>		
Local Virtual Address *	<input type="text"/>		
Cisco FlexVPN **	no ▼		
Encapsulation Mode	tunnel ▼		
Force NAT Traversal	no ▼		
IKE Protocol	IKEv1 ▼		
IKE Mode	main ▼		
IKE Algorithm	auto ▼		
IKE Encryption	3DES ▼		
IKE Hash	MD5 ▼		
IKE DH Group	2 (modp1024) ▼		
IKE Reauthentication	yes ▼		
XAUTH Enabled	no ▼		
XAUTH Mode	client ▼		
XAUTH Username	<input type="text"/>		
XAUTH Password	<input type="password"/> 		

Figure 53: IPsec tunnels configuration page – part 1

ESP Algorithm	auto ▼		
ESP Encryption	DES ▼		
ESP Hash	MD5 ▼		
PFS	disabled ▼		
PFS DH Group	2 (modp1024) ▼		
Key Lifetime	3600	sec	1-86400 sec
IKE Lifetime	3600	sec	1-86400 sec
Rekey Margin	540	sec	1-86400 sec
Rekey Fuzz	100	%	0-200%
DPD Delay *		sec	1-3600 sec
DPD Timeout *		sec	1-3600 sec
Authenticate Mode	pre-shared key ▼		
Pre-shared Key	<input type="text"/>		
Remote Pre-shared Key *	<input type="text"/>		
CA Certificate *	<input type="text"/>		
	Choose File No file chosen		
Remote Certificate / PubKey *	<input type="text"/>		
	Choose File No file chosen		
Local Certificate / PubKey	<input type="text"/>		
	Choose File No file chosen		
Local Private Key	<input type="text"/>		
	Choose File No file chosen		
Local Passphrase *	<input type="text"/>		
Revocation Check	if possible ▼		
User's Up Script	<pre>#!/bin/sh # # This script will be executed when IPsec tunnel is up.</pre>		
User's Down Script	<pre>#!/bin/sh # # This script will be executed when IPsec tunnel is down.</pre>		
Debug **	control ▼		

Figure 54: IPsec tunnels configuration page – part 2

Item	Description
<i>Description</i>	A user-defined name or description for the tunnel.
<i>Type</i>	<ul style="list-style-type: none"> • policy-based – Standard VPN approach based on security policies. • route-based – VPN approach based on routing rules. Data throughput may be slightly lower compared to policy-based VPN.
<i>Host IP Mode</i>	<ul style="list-style-type: none"> • IPv4 – The router communicates with the remote peer using IPv4. • IPv6 – The router communicates with the remote peer using IPv6.
<i>1st Remote IP Address</i>	The primary IPv4, IPv6 address, or domain name of the remote peer, corresponding to the selected <i>Host IP Mode</i> .
<i>2nd Remote IP Address</i>	The secondary (failover) IPv4, IPv6 address, or domain name of the remote peer.
<i>Tunnel IP Mode</i>	<ul style="list-style-type: none"> • IPv4 – IPv4 traffic is transported inside the tunnel. • IPv6 – IPv6 traffic is transported inside the tunnel.
<i>Local ID</i>	The identifier (ID) for the local side of the tunnel, typically composed of a hostname and a domain name (e.g., <code>router@mycompany.com</code>).
<i>Remote ID</i>	The identifier (ID) for the remote side of the tunnel.
<i>Local Protocol/Port</i>	Narrows the traffic selector by specifying the protocol and port for the local network. The format is <i>protocol/port</i> (e.g., <code>17/1701</code> for UDP port 1701).
<i>Remote Protocol/Port</i>	Narrows the traffic selector by specifying the protocol and port for the remote network.
<i>Install Routes</i>	For route-based mode only. If set to yes , the router automatically uses the traffic selectors to create and install routes.
<i>Separate Child SA for Each Subnet</i>	If enabled, a unique Child Security Association (SA) is created for each pair of local and remote subnets. This can improve interoperability with certain vendors and allow for more granular traffic policies. If disabled, a single Child SA covers all defined traffic selectors.
<i>Local Subnet</i>	The IPv4 or IPv6 address of the local network, based on the selected <i>Tunnel IP Mode</i> .
<i>Local Subnet Mask</i>	The IPv4 subnet mask or IPv6 prefix length (0–128) for the local network.
<i>Remote Subnet</i>	The IPv4 or IPv6 address of the network behind the remote peer.
<i>Remote Subnet Mask</i>	The IPv4 subnet mask or IPv6 prefix length for the remote network.
<i>MTU</i>	The Maximum Transmission Unit for the tunnel in route-based mode. The default value is 1426 bytes.
<i>Remote Virtual Network</i>	Specifies the virtual remote network for a server (responder).
<i>Remote Virtual Mask</i>	Specifies the virtual remote network mask for a server.
<i>Local Virtual Address</i>	Specifies the virtual local network address for a client. Use 0.0.0.0 to have an address assigned by the server.
<i>Cisco FlexVPN</i>	Enable to support Cisco FlexVPN functionality (route-based type only).
<i>Encapsulation Mode</i>	Specifies the IPsec encapsulation method: <ul style="list-style-type: none"> • tunnel – The entire IP datagram is encapsulated. • transport – Only the IP header is encapsulated (not supported for route-based VPN).
<i>Force NAT Traversal</i>	Enforces NAT traversal by enabling UDP encapsulation of ESP packets.
<i>IKE Protocol</i>	Specifies the version of the Internet Key Exchange protocol: IKEv1/IKEv2 (auto-negotiate), IKEv1 , or IKEv2 .

Table 45: IPsec tunnel configuration items description

Item	Description
<i>IKE Mode</i>	Specifies the mode for establishing a connection: <i>main</i> or <i>aggressive</i> . It is strongly recommended not to use <i>aggressive</i> mode due to lower security.
<i>IKE Algorithm</i>	Specifies how algorithms are selected: <ul style="list-style-type: none"> • auto – Encryption and hash algorithms are selected automatically. • manual – Algorithms are defined by the user.
<i>IKE Encryption</i>	Available encryption algorithms: 3DES, AES128, AES192, AES256, AES128GCM128, AES192GCM128, AES256GCM128.
<i>IKE Hash</i>	Available hash algorithms: MD5, SHA1, SHA256, SHA384, SHA512.
<i>IKE DH Group</i>	Selects the Diffie-Hellman (DH) group, which determines the strength of the key used in the key exchange process. The choice of group is a trade-off between security and performance, as stronger groups require more computation. For detailed guidance on selecting an appropriate group, please refer to the official Algorithm Proposals (Cipher Suites) .
<i>IKE Reauthentication</i>	Enable or disable IKE reauthentication (for IKEv2 only).
<i>XAUTH Enabled</i>	Enable eXtended Authentication (for IKEv1 only).
<i>XAUTH Mode</i>	Select the XAUTH mode: <i>client</i> or <i>server</i> .
<i>XAUTH Username</i>	The username for XAUTH.
<i>XAUTH Password</i>	The password for XAUTH.
<i>ESP Algorithm</i>	Specifies how algorithms are selected: <ul style="list-style-type: none"> • auto – Encryption and hash algorithms are selected automatically. • manual – Algorithms are defined by the user.
<i>ESP Encryption</i>	Available encryption algorithms: DES, 3DES, AES128, AES192, AES256, AES128GCM128, AES192GCM128, AES256GCM128, CAMELLIA192, CAMELLIA256, CHACHA20POLY1305.
<i>ESP Hash</i>	Available hash algorithms: MD5, SHA1, SHA256, SHA384, SHA512.
<i>PFS</i>	Enables or disables Perfect Forward Secrecy, which ensures that session keys are not compromised if one of the long-term private keys is compromised.
<i>PFS DH Group</i>	Specifies the Diffie-Hellman group for PFS (see <i>IKE DH Group</i>).
<i>Key Lifetime</i>	The lifetime for the data part of the tunnel key (60–86400 seconds).
<i>IKE Lifetime</i>	The lifetime for the service part of the tunnel key (60–86400 seconds).
<i>Rekey Margin</i>	How long before a connection expires that the router attempts to negotiate a replacement. This value should be less than half of the <i>IKE Lifetime</i> and <i>Key Lifetime</i> .
<i>Rekey Fuzz</i>	A percentage of time to extend the <i>Rekey Margin</i> .
<i>DPD Delay</i>	The delay after which the Dead Peer Detection functionality tests the tunnel status.
<i>DPD Timeout</i>	The period the router waits for a DPD response before considering the peer to be down.
<i>Authenticate Mode</i>	Specifies the authentication method: <ul style="list-style-type: none"> • Pre-shared key – Use a shared secret for both sides. • X.509 Certificate – Use X.509 certificates for authentication.
<i>Pre-shared Key</i>	The shared secret for both sides of the tunnel (for IKEv2, this is the local key). This field appears only when pre-shared key mode is selected.

Table 45: (continued)

Item	Description
<i>Remote Pre-shared Key</i>	The shared secret for the remote side (for IKEv2). Appears only when pre-shared key mode is selected.
<i>CA Certificate</i>	The CA certificate or chain used for X.509 authentication to validate the remote peer's certificate.
<i>Remote Certificate / Pub-Key</i>	The remote peer's X.509 certificate or public key for signature-based authentication.
<i>Local Certificate / PubKey</i>	The local router's X.509 certificate or public key.
<i>Local Private Key</i>	The private key corresponding to the local certificate.
<i>Local Passphrase</i>	The passphrase used during private key generation.
<i>Revocation Check</i>	Certificate revocation policy: <ul style="list-style-type: none"> • if possible – Fails only if a certificate is known to be revoked. • if URI defined – Fails if a CRL/OCSP URI is available, but revocation checking fails. • always – Fails if no revocation information is available (certificate is not known to be unrevoked).
<i>User's Up Script¹</i>	A custom script executed when the IPsec tunnel is established.
<i>User's Down Script¹</i>	A custom script executed when the IPsec tunnel is closed.
<i>Debug</i>	Controls the level of logging verbosity: <ul style="list-style-type: none"> • silent – No logging. • audit – Logs only successful connections and disconnections. • control – Default level, logs normal messages and errors. • control-more – More verbose control messages. • raw – Logs raw protocol messages. • private – Most verbose level, including private keys. See the Logger Configuration page on the <i>strongSwan</i> website for details.

Table 45: (continued)

We recommend retaining the default settings. Increasing key lifetimes reduces operational costs but also decreases security. Conversely, shorter lifetimes increase security but may affect performance. Changes are applied after clicking the *Apply* button.

Important Considerations

Warning

- If local and remote subnets are not configured, only router-to-router traffic is encrypted.
- If protocol/port fields are configured, only traffic matching those settings is encapsulated.

¹Parameters passed to the script: for policy-based, the connection name (e.g., `ipsec1-1`); for route-based, the connection name and interface name (e.g., `ipsec1-1` and `ipsec0`).

IPsec Tunnel Configuration Example

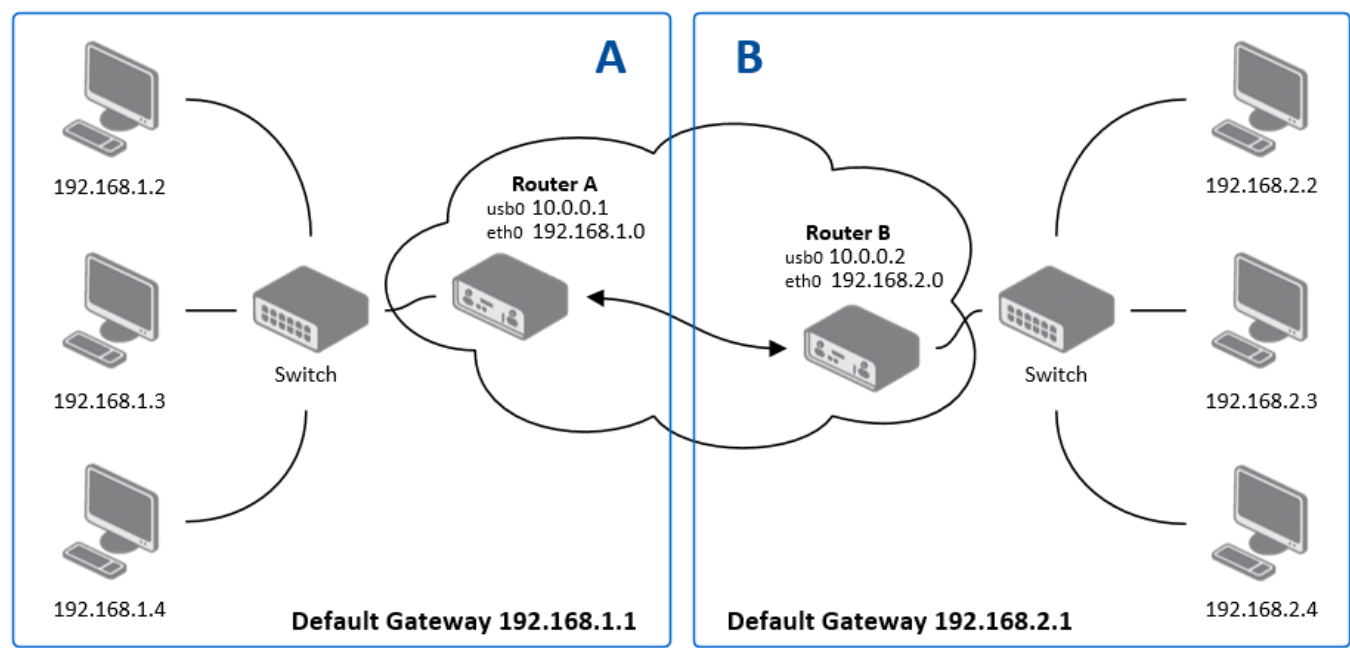

Figure 55: IPsec configuration topology example

Example configurations for Router A and Router B:

Configuration	Router A	Router B
Host IP Mode	IPv4	IPv4
1st Remote IP Address	10.0.0.2	10.0.0.1
Tunnel IP Mode	IPv4	IPv4
Remote Subnet	192.168.2.0	192.168.1.0
Remote Subnet Mask	255.255.255.0	255.255.255.0
Local Subnet	192.168.1.0	192.168.2.0
Local Subnet Mask	255.255.255.0	255.255.255.0
Authenticate Mode	pre-shared key	pre-shared key
Pre-shared Key	test	test

Table 46: Simple IPv4 IPsec tunnel configuration

3.12 WireGuard

WireGuard is a modern, high-performance VPN protocol known for its simplicity, strong encryption, and small attack surface. It creates secure, encrypted tunnels by encapsulating network traffic within UDP packets. Advantech routers support up to four simultaneous WireGuard tunnels, each with dual-stack (IPv4/IPv6) capabilities.

The configuration pages are located under *Configuration* → *WireGuard*, with separate tabs for each of the four possible tunnels.

1st WireGuard Tunnel Configuration	
<input type="checkbox"/> Create 1st WireGuard tunnel	
Description *	<input type="text"/>
Host IP Mode	IPv4 ▼
Remote IP Address *	<input type="text"/>
Remote Port *	<input type="text"/>
Local Port	51820
MTU *	<input type="text"/> bytes 128-16384 bytes
NAT/Firewall Traversal	no ▼
Interface IPv4 Address *	<input type="text"/>
Interface IPv4 Prefix Length *	<input type="text"/>
Interface IPv6 Address *	<input type="text"/>
Interface IPv6 Prefix Length *	<input type="text"/>
Install Routes	yes ▼
Traffic Selector	subnets ▼
Remote Subnets *	<input type="text"/> <input type="text"/>
Maximum 32 items	
Pre-shared Key *	<input type="text"/> <input type="button" value="Generate"/>
Local Private Key	<input type="text"/> <input type="button" value="Generate"/>
Local Public Key *	<input type="text"/>
Remote Public Key	<input type="text"/>
* can be blank	
<input type="button" value="Apply"/>	

Figure 56: WireGuard tunnel configuration page

Info

- For dynamic routing over WireGuard, the [FRR Router App](#) can be installed. This enables the use of standard routing protocols like BGP or OSPF across the tunnel.
- For detailed setup instructions and examples, refer to the [WireGuard Tunnel](#) Application Note, available on the Advantech documentation portal.

Tunnel Configuration

The following tables describe the parameters for configuring a WireGuard tunnel.

Item	Description
<i>Create WireGuard tunnel</i>	Enables and activates the respective tunnel.
<i>Description</i>	A user-defined name for the tunnel interface.
<i>Host IP Mode</i>	Sets the IP version for communication with the remote peer (<i>IPv4</i> or <i>IPv6</i>).
<i>Remote IP Address</i>	The public IPv4/IPv6 address or domain name of the remote peer.
<i>Remote/Local Port</i>	The UDP ports used for sending and receiving tunnel traffic. The default is 51820.
<i>MTU</i>	The Maximum Transmission Unit for the tunnel interface. The default of 1400 bytes is recommended.
<i>NAT/Firewall Traversal</i>	When set to <i>yes</i> , sends periodic keepalive packets to maintain a connection through a NAT device or firewall.
<i>Interface IPv4/IPv6 Address</i>	The virtual IPv4 or IPv6 address for the router's end of the tunnel.
<i>Interface IPv4/IPv6 Prefix Length</i>	The subnet prefix length for the tunnel interface address.
<i>Install Routes</i>	Available options: <ul style="list-style-type: none"> • yes: Automatically installs routes based on the <i>Traffic Selector</i> and <i>Remote Subnets</i>. • no: Disables automatic route installation, typically used when a dynamic routing protocol like BGP is managing routes.
<i>Traffic Selector</i>	Defines which traffic is sent through the tunnel: <ul style="list-style-type: none"> • all traffic: Routes all outbound traffic through the tunnel (creates a 0.0.0.0/0 or ::/0 route). • subnets: Routes only traffic destined for the networks specified in the <i>Remote Subnets</i> field.
<i>Remote Subnets</i>	A list of remote IPv4 or IPv6 subnets in CIDR notation (e.g., 192.168.1.0/24) to be routed through the tunnel. Up to 32 subnets can be defined.

Table 47: WireGuard tunnel configuration options

Cryptographic Keys

WireGuard's security is based on modern public-key cryptography.

Item	Description
<i>Local Private Key</i>	The secret private key for this router. Click <i>Generate</i> to create a new one. This key must never be shared.
<i>Local Public Key</i>	The public key derived from the local private key. This key is shared with the remote peer so it can authenticate and encrypt traffic sent to this router.
<i>Remote Public Key</i>	The public key of the remote peer. This is used to authenticate the remote peer and encrypt traffic sent to it.
<i>Pre-shared Key</i>	An optional key for an additional layer of symmetric-key encryption, providing post-quantum resistance. Click <i>Generate</i> to create a new key and share it with the remote peer.

Table 48: Cryptographic key configuration

Configuration Example

This example details a site-to-site WireGuard tunnel between Router A and Router B. Router B acts as the "server" by listening for connections, while Router A initiates the connection.

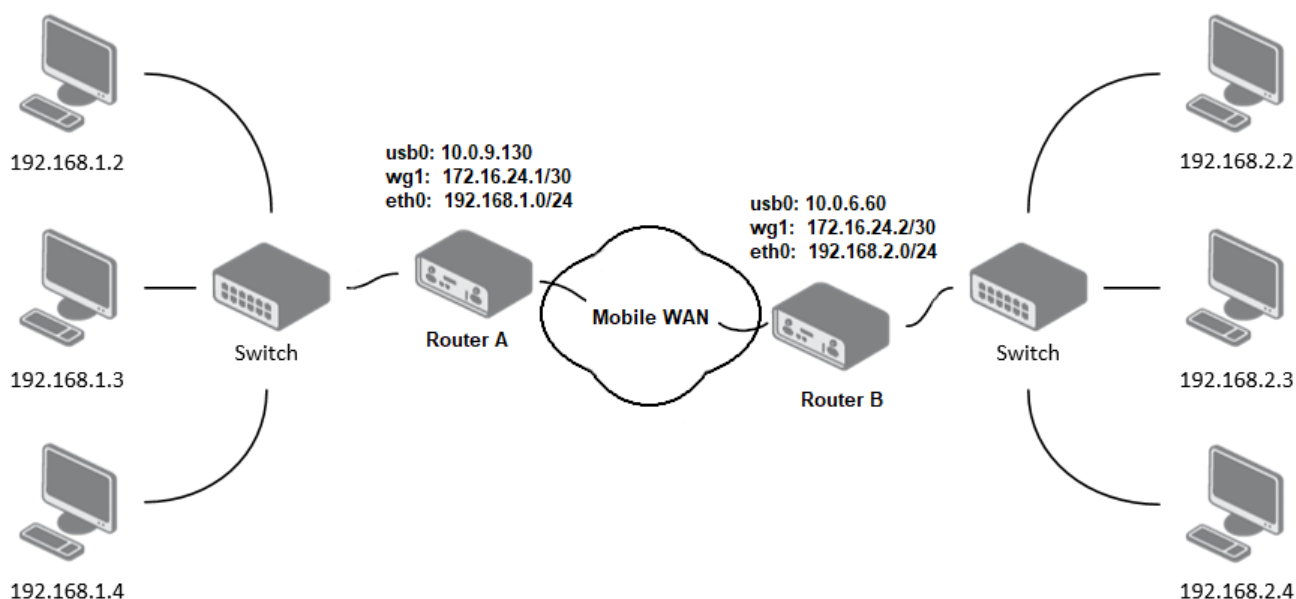

Figure 57: An example of WireGuard topology

The following table outlines the necessary configuration for each router based on the topology above.

Parameter	Router A Value	Router B Value
Host IP Mode	IPv4	IPv4
Remote IP Address	10.0.6.60	– (Listens on all interfaces)
Remote Port	51820	– (Listens on local port)
Local Port	51820	51820
NAT/Firewall Traversal	yes	no
Interface IPv4 Address	172.16.24.1	172.16.24.2
Interface IPv4 Prefix Length	30	30
Install Routes	yes	yes
Traffic Selector	subnets	subnets
Remote Subnets	192.168.2.0/24	192.168.1.0/24
Local Private Key	<Generated Key A>	<Generated Key B>
Local Public Key	<Public Key A>	<Public Key B>
Remote Public Key	<Public Key B>	<Public Key A>

Table 49: WireGuard IPv4 tunnel configuration example

Verifying Connectivity

After applying the configuration, the tunnel status can be verified on the *Status* → *WireGuard* page. A successful connection is indicated by the presence of a *Latest handshake* time, which shows how long ago the last cryptographic key exchange occurred. This value will only appear after traffic has been initiated from the client side (Router A) or after the first keepalive packet has been sent.

1st WireGuard Tunnel Information						
<pre> interface: wg1 public key: jYlVmPwwlmzoC3y6xUX7dbXeDfvrRJxL42f4xOA4FkA= private key: (hidden) listening port: 51820 peer: 3/L9L9REE6BM1zO3CgET4r2N3QPKPTK/9yAj1hOq0n4= endpoint: 10.0.6.60:51820 allowed ips: 172.16.24.0/30, 192.168.2.0/24 latest handshake: 1 minute, 17 seconds ago transfer: 644 B received, 2.26 KiB sent persistent keepalive: every 25 seconds </pre>						
Route Table						
Destination	Gateway	Genmask	Flags	Metric	Ref	Use Iface
0.0.0.0	192.168.253.254	0.0.0.0	UG	0	0	0 usb0
172.16.24.0	0.0.0.0	255.255.255.252	U	0	0	0 wg1
192.168.2.0	0.0.0.0	255.255.255.0	U	0	0	0 wg1
192.168.7.0	0.0.0.0	255.255.255.0	U	0	0	0 eth1
192.168.11.0	0.0.0.0	255.255.255.0	U	0	0	0 eth0
192.168.253.254	0.0.0.0	255.255.255.255	UH	0	0	0 usb0

Figure 58: Router A: WireGuard status and route table

1st WireGuard Tunnel Information						
<pre> interface: wg1 public key: 3/L9L9REE6BM1zO3CgET4r2N3QPKPTK/9yAj1hOq0n4= private key: (hidden) listening port: 51820 peer: jYlVmPwwlmzoC3y6xUX7dbXeDfvrRJxL42f4xOA4FkA= endpoint: 10.0.9.130:51820 allowed ips: 172.16.24.0/30, 192.168.1.0/24 latest handshake: 1 minute, 22 seconds ago transfer: 2.59 KiB received, 736 B sent </pre>						
Route Table						
Destination	Gateway	Genmask	Flags	Metric	Ref	Use Iface
0.0.0.0	192.168.253.254	0.0.0.0	UG	0	0	0 usb0
10.1.0.0	0.0.0.0	255.255.255.0	U	0	0	0 eth2
172.16.24.0	0.0.0.0	255.255.255.252	U	0	0	0 wg1
192.168.1.0	0.0.0.0	255.255.255.0	U	0	0	0 wg1
192.168.7.0	0.0.0.0	255.255.255.0	U	0	0	0 eth1
192.168.100.0	0.0.0.0	255.255.255.0	U	0	0	0 eth0
192.168.253.254	0.0.0.0	255.255.255.255	UH	0	0	0 usb0

Figure 59: Router B: WireGuard status and route table

3.13 GRE

Generic Routing Encapsulation (GRE) is a tunneling protocol that can encapsulate a wide variety of network layer protocols inside virtual point-to-point links over an IP network. It is a simple and effective way to create unencrypted tunnels between two separate LANs. The router supports the creation of up to four GRE tunnels.

The configuration pages are located under *Configuration* → *GRE*, with separate tabs for each of the four tunnels.

Figure 60: GRE tunnel configuration page

Warning

GRE is an unencrypted protocol and does not support IPv6 transport. For secure communication, it is recommended to use it in combination with IPsec.

Tunnel Configuration

The following table describes the parameters for configuring a GRE tunnel.

Item	Description
<i>Description</i>	An optional name or description for the tunnel.
<i>Remote IP Address</i>	The public IP address of the remote tunnel endpoint.
<i>Local IP Address</i>	The public IP address of the local tunnel endpoint.
<i>Remote Subnet</i>	The IP address of the destination network behind the remote endpoint.
<i>Remote Subnet Mask</i>	The subnet mask of the remote network.
<i>Local Interface IP Address</i>	The virtual IP address of the local end of the GRE tunnel interface.
<i>Remote Interface IP Address</i>	The virtual IP address of the remote end of the GRE tunnel interface.

Table 50: GRE tunnel configuration options

Item	Description
<i>Multicasts</i>	Available options: <ul style="list-style-type: none"> • disabled: Blocks multicast traffic from being sent through the tunnel. • enabled: Allows multicast traffic to be sent through the tunnel.
<i>Pre-shared Key</i>	An optional 32-bit numerical key for basic packet validation. If a key is configured, both routers must use the same key, or packets will be dropped. This is not a cryptographic key and provides no security.

Table 50: (continued)

Warning

GRE tunnels cannot pass through a Network Address Translation (NAT) device without a corresponding NAT traversal solution, such as a port forwarding rule for protocol 47 (GRE).

Configuration Example

This example shows a basic site-to-site GRE tunnel between Router A and Router B, connecting their respective LANs.

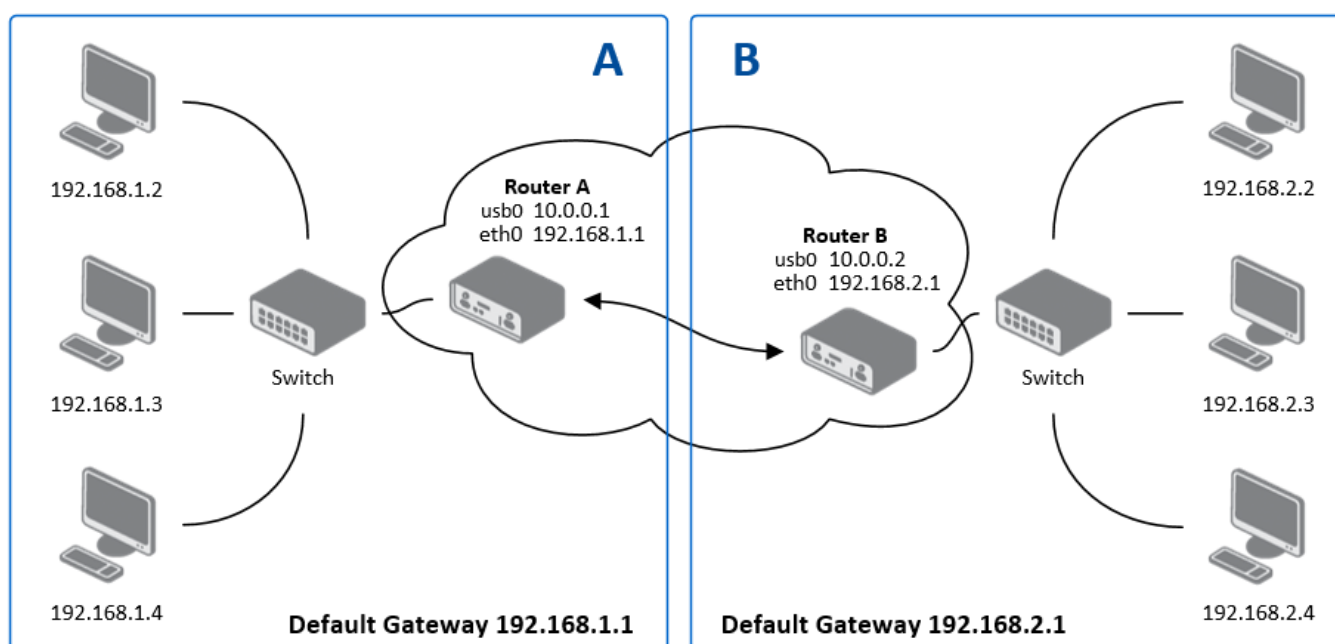

Figure 61: An example of GRE topology

The following table outlines the key parameters for this configuration.

Parameter	Router A	Router B
Remote IP Address	10.0.0.2	10.0.0.1
Remote Subnet	192.168.2.0	192.168.1.0
Remote Subnet Mask	255.255.255.0	255.255.255.0

Table 51: GRE tunnel configuration example

Info

For more detailed examples, please refer to the *GRE Tunnel* Application Note [8].

3.14 L2TP

Layer 2 Tunneling Protocol (L2TP) is a tunneling protocol used to support virtual private networks (VPNs) or as part of the delivery of services by ISPs. It does not provide any encryption itself; it relies on an encryption protocol that it passes within the tunnel to provide privacy.

The L2TP configuration page is located under *Configuration* → *L2TP*.

Figure 62: L2TP tunnel configuration page

Warning

L2TP is an unencrypted protocol and does not support IPv6 transport. For secure communication, it must be combined with a security protocol like IPsec.

Tunnel Configuration

To set up an L2TP tunnel, check the *Create L2TP tunnel* box and configure the following parameters.

Item	Description
<i>Mode</i>	Determines the router's role in the L2TP connection: <ul style="list-style-type: none"> • L2TP server: The router acts as the L2TP Network Server (LNS), accepting connections from clients. • L2TP client: The router acts as the L2TP Access Concentrator (LAC), initiating a connection to a remote server.
<i>Server IP Address</i>	(Client mode only) The IP address of the remote L2TP server.
<i>Client Start/End IP Address</i>	(Server mode only) Defines the starting and ending addresses of the IP pool from which the server will assign addresses to connecting clients.

Table 52: L2TP tunnel configuration options

Item	Description
<i>Local IP Address</i>	The virtual IP address of the local end of the L2TP tunnel.
<i>Remote IP Address</i>	The virtual IP address of the remote end of the L2TP tunnel.
<i>Remote Subnet/Mask</i>	The IP address and subnet mask of the network behind the remote peer, used for creating a static route.
<i>MRU/MTU</i>	The Maximum Receive Unit and Maximum Transmission Unit in bytes. The default value is 1400.
<i>Username/Password</i>	The credentials used for authenticating the L2TP session.

Table 52: (continued)

Configuration Example

This example shows a typical client-server setup, where Router A (Server) provides access to its LAN for Router B (Client).

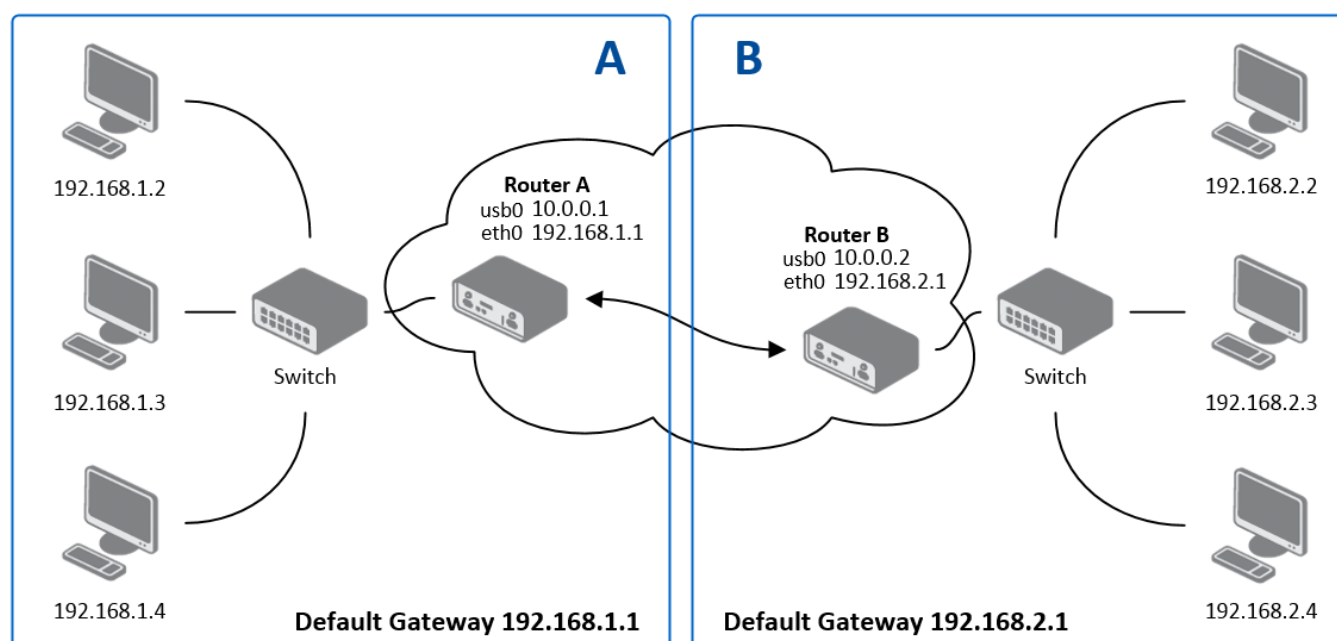

Figure 63: An example of L2TP topology

The configuration for each router is detailed below.

Parameter	Router A (Server)	Router B (Client)
Mode	L2TP Server	L2TP Client
Server IP Address	—	10.0.0.1
Client Start IP Address	192.168.2.5	—
Client End IP Address	192.168.2.254	—
Local IP Address	192.168.1.1	—
Remote Subnet	192.168.2.0	192.168.1.0
Remote Subnet Mask	255.255.255.0	255.255.255.0
Username	username	username
Password	password	password

Table 53: L2TP tunnel configuration example

3.15 PPTP

Point-to-Point Tunneling Protocol (PPTP) is a tunneling protocol used to create simple, password-protected connections between two LANs. To configure a tunnel, navigate to the *Configuration* → *PPTP* page.

PPTP Tunnel Configuration

☐ Create PPTP tunnel

Mode

PPTP client

Server IP Address

Local IP Address

Remote IP Address

Remote Subnet *

Remote Subnet Mask *

MRU

1460

bytes

128-16384 bytes

MTU

1460

bytes

128-16384 bytes

Username

Password

* can be blank

Apply

Figure 64: PPTP tunnel configuration page

Warning

PPTP is an outdated and insecure protocol with known vulnerabilities. It does not support IPv6. It is strongly recommended to use a modern, secure VPN protocol such as WireGuard or OpenVPN instead.

Tunnel Configuration

To set up a PPTP tunnel, check the *Create PPTP tunnel* box and configure the following parameters.

Item	Description
Mode	Determines the router’s role in the PPTP connection: <ul style="list-style-type: none">• PPTP server: The router acts as the server, accepting connections from remote clients.• PPTP client: The router acts as the client, initiating a connection to a remote server.
Server IP Address	(Client mode only) The IP address of the remote PPTP server.
Local IP Address	The virtual IP address for the local end of the tunnel.
Remote IP Address	The virtual IP address for the remote end of the tunnel.
Remote Subnet/Mask	The IP address and subnet mask of the network behind the remote peer.

Table 54: PPTP tunnel configuration options

Item	Description
<i>MRU/MTU</i>	The Maximum Receive Unit and Maximum Transmission Unit in bytes. The default value is 1460 to avoid packet fragmentation.
<i>Username/Password</i>	The credentials for authenticating the PPTP session.

Table 54: (continued)

Info

The router firmware also supports PPTP passthrough, which allows PPTP client devices on the LAN to establish tunnels through the router to an external server.

Configuration Example

This example shows a standard client-server setup where Router A (Server) accepts a connection from Router B (Client).

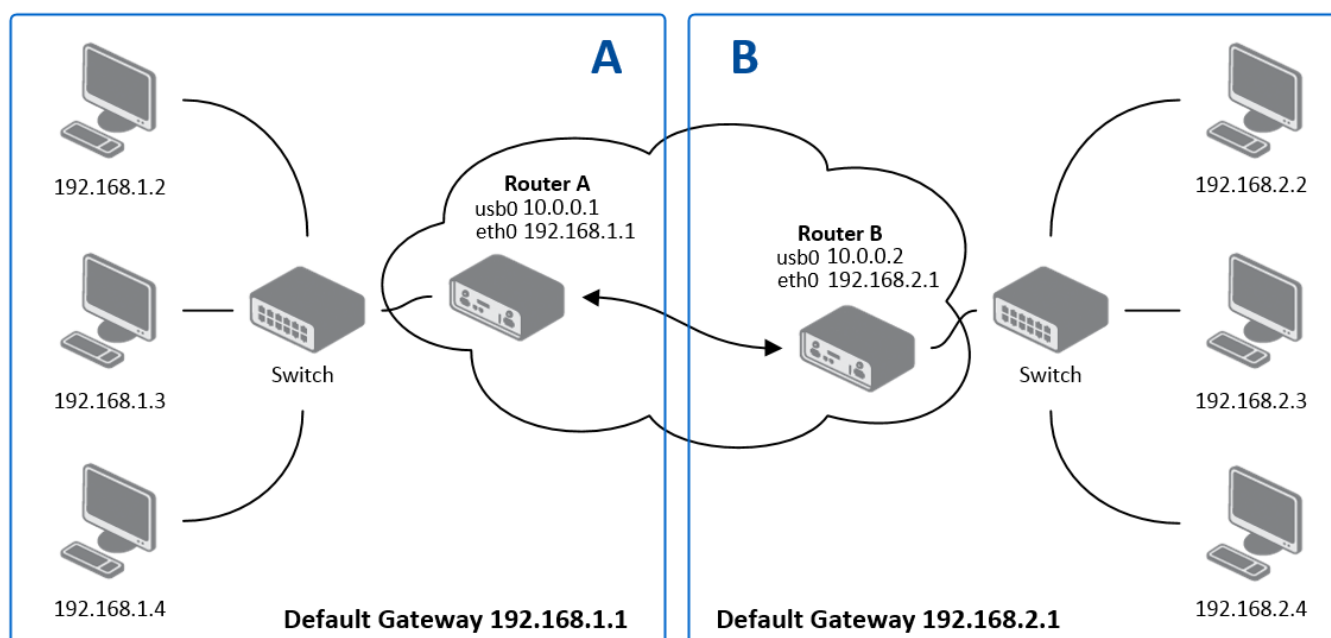

Figure 65: An example of PPTP topology

The configuration for each router is outlined below.

Parameter	Router A (Server)	Router B (Client)
Mode	PPTP Server	PPTP Client
Server IP Address	—	10.0.0.1
Local IP Address	192.168.1.1	—
Remote IP Address	192.168.2.1	—
Remote Subnet	192.168.2.0	192.168.1.0
Remote Subnet Mask	255.255.255.0	255.255.255.0
Username	username	username
Password	password	password

Table 55: PPTP tunnel configuration example

3.16 Services

3.16.1 DynDNS

The Dynamic DNS (DynDNS) client allows you to access the router using a fixed, memorable hostname, even if the router’s IP address changes. The client monitors the router’s public IP address and automatically updates the DNS record on a DynDNS server whenever a change is detected.

To configure the service, navigate to *Services* → *DynDNS*.

Warning

For the DynDNS service to function correctly, the router’s SIM card must be assigned a public IP address by the mobile provider.

The table below describes the settings available on the *DynDNS Configuration* page.

Setting	Description
Hostname	Your fully qualified domain name registered with a DynDNS provider (e.g., my-router.dyndns.org).
Username	The username for your DynDNS service account.
Password	The password for your DynDNS service account.
IP Mode	Select the IP protocol version for the DynDNS updates: <ul style="list-style-type: none">• IPv4 – Use only the IPv4 address (default).• IPv6 – Use only the IPv6 address.• IPv4/IPv6 – Use both IPv4 and IPv6 addresses (dual-stack).
Server	The update server address of your DynDNS provider. If left blank, the default value members.dyndns.org is used. Several free services are available, including: freedns.afraid.org , www.duckdns.org , and www.noip.com .

Table 56: DynDNS configuration settings

The figure below shows an example configuration for the hostname [company.dyndns.org](#).

DynDNS Configuration

☒ Enable DynDNS client

Hostname

company.dyndns.org

Username

companyuser

Password

.....

IP Mode

IPv4

Server *

* can be blank

Apply

Figure 66: DynDNS configuration example

Info

To access the router’s web interface from the internet, you must also enable Remote Access. For details, see Chapter [3.9 NAT](#).

3.16.2 FTP

Warning

FTP is an unencrypted protocol.

FTP protocol (File Transfer Protocol) can be used to transfer files between the router and another device on the computer network. Configuration form of TP server can be done in *FTP* configuration page under *Services* menu item.

Item	Description
<i>Enable FTP service</i>	Enabling of FTP server.
<i>Maximum Sessions</i>	Indicates how many concurrent connections shall the FTP server accept. Once the maximum is reached, additional connections will be rejected until some of the existing connections are terminated. The range is from 1 to 500.
<i>Session Timeout</i>	Is used to close inactive sessions. The server will terminate a FTP session after it has not been used for the given amount of seconds. The range is from 60 to 7200.

Table 57: FTP configuration items description

FTP Configuration			
<input type="checkbox"/> Enable FTP service			
Maximum Sessions	<input type="text" value="50"/>		1-500
Session Timeout	<input type="text" value="600"/>	sec	60-7200 sec
<input type="button" value="Apply"/>			

Figure 67: Configuration of FTP server

3.16.3 GNSS

Info

- Available only for models equipped with a GNSS module.
- Starting from firmware version 6.6.0, this functionality replaces the functionality of the [GPS RouterApp](#). It is strongly recommended to use the built-in feature instead of the legacy RouterApp. Furthermore, it is not possible to use this functionality together with RouterApp versions earlier than 2.0.0.

The *GNSS* (Global Navigation Satellite System) page allows you to configure the router's satellite positioning features. When the GNSS service is enabled, the router activates its receiver to acquire satellite signals. This provides several key functionalities:

- Real-time location data becomes available on the router's status pages (see Chapter [4 Geolocation](#) and Chapter [5 GNSS](#)).
- The router can use GNSS as a source for time synchronization (see Chapter [3.16.5 NTP](#)).
- If configured, the router's location can be reported via SNMP for network management and monitoring (see Chapter [3.16.8 SNMP](#)).

This service is essential for applications requiring precise time and location information, such as vehicle tracking, asset management, or synchronizing distributed network devices. The configuration also allows forwarding of raw NMEA data to both local serial ports and remote servers over the network.

Item	Description
<i>Enable GNSS service</i>	Enables or disables the GNSS functionality in the router. When enabled, the router starts acquiring GNSS data from the integrated receiver.
<i>Forward NMEA to Local</i>	<p>Select the local interface(s) to which the NMEA output from the GNSS receiver will be forwarded. Multiple output options are available:</p> <ul style="list-style-type: none"> • RS-232 port • RS-485 port • serial convertor in USB port • pseudoterminal <p>The forwarded data uses fixed settings: 115200 baud, 8 data bits, no parity, 1 stop bit.</p>
<i>Forward NMEA to Remote</i>	<p>Configure up to four remote destinations, each defined by the following parameters:</p> <ul style="list-style-type: none"> • Address – Destination IP address or hostname for NMEA forwarding • Protocol – Select TCP or UDP transport • Port: Specify destination port • Moving Period – Interval (in seconds) to send data when movement is detected • Halted Period – Interval (in seconds) to send data when the device is stationary <p>Allowed interval is 0–864000 seconds. Ports default to 10110 (NMEA over TCP/UDP).</p>
<i>Unavailability reset timeout</i>	If enabled, defines the maximum time in minutes without GNSS data before the service is automatically reset. Set between 5 and 14 400 minutes.
<i>Send router identification</i>	If enabled, a custom identification text (1–128 characters) is sent to the remote destination with NMEA messages.

Table 58: GNSS configuration items description

Info

Local forwarding is possible simultaneously to multiple hardware ports and one pseudoterminal. NMEA forwarding to remote supports both TCP and UDP and can be configured independently for up to four remote servers.

GNSS Configuration						
<input type="checkbox"/> Enable GNSS service						
Forward NMEA to Local						
<input type="checkbox"/> RS-232 port						
<input type="checkbox"/> RS-485 port						
<input type="checkbox"/> serial convertor in USB port						
<input type="checkbox"/> pseudoterminal						
<i>with fixed parameters 115200,8,N,1</i>						
Forward NMEA to Remote						
Address	Protocol	Port	Moving Period	Halted Period		
<input type="checkbox"/> <input type="text"/>	TCP ▼	10110	10	10	sec	0-864000 sec
<input type="checkbox"/> <input type="text"/>	TCP ▼	10110	10	10	sec	0-864000 sec
<input type="checkbox"/> <input type="text"/>	TCP ▼	10110	10	10	sec	0-864000 sec
<input type="checkbox"/> <input type="text"/>	TCP ▼	10110	10	10	sec	0-864000 sec
<input type="checkbox"/> Unavailability reset timeout <input type="text" value="20"/> min 5-14400 min						
<input type="checkbox"/> Send router identification <input type="text"/> 1-128 char						
<input type="button" value="Apply"/>						

Figure 68: GNSS configuration page

3.16.4 HTTP

Warning

Make sure your certificate matches the *Security Level*. Increasing *Security Level* without generating a new certificate may lead to inability to connect to Web GUI.

This page allows you to manage both HTTP and the secure HTTPS protocol. For security, it is strongly recommended to use HTTPS, as it encrypts all communication between your browser and the router. By default, the router has HTTPS enabled and HTTP disabled. Any attempt to connect via HTTP will be automatically redirected to the secure HTTPS port.

HTTP Configuration

☐ Enable HTTP service
☒ Enable HTTPS service

Security Level: 1 - Low ▼
 Minimum TLS Version: TLS 1.2 ▼
 Session Timeout: 600 sec 60-100000 sec

Login Banner:

☒ Keep the current certificate
☐ Generate a new certificate
☐ Upload a new certificate
 Certificate: Choose File No file chosen
 Private Key: Choose File No file chosen

Figure 69: Web server configuration page

Item	Description
<i>Enable HTTP service</i>	Enables unencrypted access to the web interface. Not recommended.
<i>Enable HTTPS service</i>	Enables secure, encrypted access to the web interface. This is the default and recommended setting.
<i>Security Level</i> ¹	<p>Sets the minimum cryptographic strength for the connection by controlling which TLS versions and cipher suites are permitted. Higher levels disable older, less secure algorithms.</p> <ul style="list-style-type: none"> • 0 - Weak: Allows all cryptographic suites, including insecure legacy algorithms. This level is not recommended and should only be used for compatibility with outdated systems. • 1 - Low: [Default] Provides a baseline of 80-bit security. • 2 - Medium: Enforces a minimum of 112-bit security. • 3 - High: Enforces a minimum of 128-bit security (requires AES-128 or stronger). • 4 - Very High: Enforces a minimum of 192-bit security (requires AES-192 or stronger).

Table 59: Web server configuration items description

¹For detailed explanation see the *Security Guidelines* [15], specifically the chapter on *Cryptographic algorithms*.

Item	Description
<i>Minimum TLS Version</i>	Defines the minimum version of the TLS protocol that the router's web server will accept for HTTPS connections. For maximum security, it is recommended to select the highest version compatible with your clients. The available options range from TLS 1.0 to TLS 1.3. Please note that the insecure TLS 1.0 and 1.1 versions are only available for selection if the <i>Security Level</i> is set to 0.
<i>Session Timeout</i>	Defines the period of inactivity (in minutes) after which a user is automatically logged out.
<i>Login Banner</i>	Displays custom text on the login page, directly above the username and password fields.
<i>Keep the current certificate</i>	Makes no changes to the certificate currently stored on the router.
<i>Generate a new certificate</i>	Generates a new self-signed certificate for the router, corresponding to the selected <i>Security Level</i> . Make sure your certificate matches the <i>Security Level</i> .
<i>Upload a new certificate</i>	Allows you to upload a custom certificate, such as one signed by a trusted Certificate Authority (CA).
<i>Certificate</i>	Use the file browser to select the PEM-formatted certificate file to upload. The file can contain a single certificate or a complete certificate chain.
<i>Private Key</i>	Use the file browser to select the private key file corresponding to the certificate being uploaded.

Table 59: (continued)

3.16.5 NTP

The NTP (Network Time Protocol) configuration page allows you to configure the router's NTP client and/or server functions. To open the *NTP* configuration page, click *NTP* in the *Configuration* section of the main menu.

Info

- Some configuration options described may not be available on all router models.
- Upon initial activation, the NTP service may require up to 15 minutes to stabilize due to hardware clock adjustments. During this period, Syslog may report `TIME_ERROR: Clock Unsynchronized`. This is normal and will resolve when synchronization is complete.

Warning

Operating the router as an NTP server while its own clock is not synchronized to a reliable external time source (e.g., remote NTP server, cellular network, or GNSS) is strongly discouraged. This may result in incorrect time propagation to other devices relying on this router.

NTP Configuration	
<input type="checkbox"/> Enable local NTP server	
<input type="checkbox"/> Synchronize clock with cellular network	
<input type="checkbox"/> Synchronize clock with remote NTP server	
Primary NTP Server	<input type="text"/>
Secondary NTP Server *	<input type="text"/>
Tertiary NTP Server *	<input type="text"/>
Maximal Polling Interval	<input type="text" value="~1 hour"/>
Enable fast initial synchronization	<input checked="" type="checkbox"/>
Timezone	<input type="text" value="GMT+01:00"/>
Daylight Saving Time	<input type="text" value="yes"/>
* can be blank	
<input type="button" value="Apply"/>	

Figure 70: NTP configuration page

Info

Time-Synchronization Accuracy

The accuracy of the router's clock depends on the chosen synchronization source:

- **Remote NTP Server:** This is typically the most accurate method. External NTP servers are usually synchronized to atomic clocks and maintained for high-precision timekeeping.
 - Typical accuracy: Within several milliseconds.
- **Cellular Network (NITZ):** Synchronization via the cellular network (a feature known as NITZ) can vary depending on the operator's infrastructure and is generally less precise than dedicated NTP servers.
 - Typical accuracy: Up to several seconds.
- **GNSS:** While satellite-based time is reliable for general clock correction, its precision for NTP is limited by receiver hardware, atmospheric conditions, and internal processing delays. Therefore, it is not recommended for applications requiring high-precision timekeeping.
 - Typical accuracy: Around one second.

For applications requiring precise time synchronization, always prefer remote NTP servers over GNSS.

Item	Description
<i>Enable local NTP server</i>	Enables the built-in NTP server, allowing devices on the local network to synchronize their clocks with the router. The time accuracy depends on how the router itself is synchronized.
<i>Synchronize clock with cellular network</i>	Enables automatic synchronization of the router's system clock with the time provided by the connected cellular network. This functionality depends on support from the mobile operator.
<i>Synchronize clock with GNSS</i>	Enables automatic synchronization of the router's system clock using the precise time signal from a connected GNSS module. This option is only available if a compatible module is installed and receiving a valid satellite signal.
<i>Synchronize clock with remote NTP server</i>	Enables querying of specified remote NTP servers (up to three, in order of preference) for time synchronization.
<i>Primary NTP Server</i>	IP address or domain name of the primary external NTP server. Used if 'Synchronize clock with remote NTP server' is enabled.
<i>Secondary NTP Server</i>	IP address or domain name of the secondary NTP server (optional). Used if the primary server is unavailable.
<i>Tertiary NTP Server</i>	IP address or domain name of the tertiary NTP server (optional). Used if both primary and secondary are unavailable.
<i>Maximal Polling Interval</i>	Sets the maximum interval for synchronization polls (usually in seconds/minutes). Longer intervals reduce network load but may reduce time accuracy.
<i>Enable fast initial synchronization</i>	If enabled, the router performs a rapid clock update when a significant difference is detected between the system time and the received time, reducing convergence time.
<i>Timezone</i>	Defines the router's local timezone for time display and daylight saving adjustment.
<i>Daylight Saving Time</i>	Enables or disables automatic daylight saving adjustment for the set timezone.

Table 60: NTP configuration items description

3.16.6 SMTP

The router includes a Simple Mail Transfer Protocol (SMTP) client, which can be configured to send emails for notifications or from scripts. To configure the client, navigate to *Services* → *SMTP*.

Info

- The settings on this page must match the requirements of your email provider's SMTP server.
- Note that some mobile service providers may block standard SMTP ports, potentially restricting you to using the provider's own SMTP server.

SMTP Configuration	
SMTP Server Address	<input type="text" value="smtp.domain.com"/>
SMTP Port	<input type="text" value="465"/>
Secure Method	<input type="text" value="SSL/TLS"/>
Username	<input type="text" value="username"/>
Password	<input type="password" value="....."/> 
Own Email Address	<input type="text" value="name@domain.com"/>
<input type="button" value="Apply"/>	

Figure 71: SMTP client configuration example

Setting	Description
<i>SMTP Server Address</i>	The IP address or domain name of your outgoing mail server.
<i>SMTP Port</i>	The port number the SMTP server uses. Common ports include 25, 465 (SSL/TLS), and 587 (STARTTLS).
<i>Secure Method</i>	The encryption method required by the server. The options are <i>none</i> , <i>SSL/TLS</i> , or <i>STARTTLS</i> .
<i>Username</i>	The username for your email account.
<i>Password</i>	The password for your email account.
<i>Own Email Address</i>	The sender's email address that will appear on outgoing emails (e.g., my-router@mydomain.com).

Table 61: SMTP client configuration settings

Sending Emails

Once the SMTP client is configured, you can trigger emails in two ways:

- **From a script:** Use the `email` command within a startup or custom script. Scripts are managed on the *Configuration* → *Scripts* page.
- **From the command line:** Connect to the router via SSH and use the `email` command directly.

For detailed syntax and examples of the `email` command, refer to the [Command Line Interface Application Note \[1\]](#).

3.16.7 SMS

The *Configuration* → *Services* → *SMS* page allows you to configure all SMS-related functionality, including automated event notifications, remote control via SMS commands, and direct access to the cellular module using the AT-SMS protocol.

SMS Configuration

☐ Send SMS on power up
☐ Send SMS on connect to mobile network
☐ Send SMS on disconnect from mobile network
☐ Send SMS when datalimit is exceeded
☐ Send SMS when digital input turns On
☐ Send SMS when digital input turns Off
☐ Add timestamp to SMS

Recipient Number(s) comma-separated list

Unit ID *

Digital Input 0 SMS *

Digital Input 1 SMS *

☐ Enable remote control via SMS
 Authorized Number(s) comma-separated list or "*"@"

☐ Enable AT-SMS protocol on RS-232
 Baudrate ▼

☐ Enable AT-SMS protocol on RS-485
 Baudrate ▼

☐ Enable AT-SMS protocol over TCP
 TCP Port

* can be blank

Available variables: %in0val%, %in0str%, %in1val%, %in1str%

Figure 72: SMS configuration page

SMS Notifications

This section allows you to configure the router to automatically send an SMS notification to one or more phone numbers when a specific system event occurs.

Item	Description
<i>Send SMS on power up</i>	If checked, an SMS is sent when the router starts.
<i>Send SMS on connect to mobile network</i>	If checked, an SMS is sent when the router establishes a mobile network connection.

Table 62: SMS notification configuration

Item	Description
<i>Send SMS on disconnect from mobile network</i>	If checked, an SMS is sent when the router loses its mobile network connection.
<i>Send SMS when datalimit is exceeded</i>	If checked, an SMS is sent when a mobile data limit is exceeded.
<i>Send SMS when digital input turns On/Off</i>	If checked, an SMS is sent when the state of a digital input changes to On or Off, respectively.
<i>Add timestamp to SMS</i>	If checked, a timestamp (YYYY-MM-DD hh:mm:ss) is added to the beginning of each notification SMS.
<i>Recipient Number(s)</i>	A comma-separated list of recipient phone numbers for the notifications.
<i>Unit ID</i>	A custom identifier for the router, which can be included in the SMS text.
<i>Digital Input 0/1 SMS¹</i>	The custom text to be sent when the corresponding digital input event is triggered.

Table 62: (continued)

Remote Control via SMS

The router can be controlled by sending specific commands via SMS from an authorized phone number. To activate this functionality, you must enable it and specify at least one authorized number.

Setting	Description
<i>Enable remote control via SMS</i>	Master switch for SMS processing. If enabled, the router processes incoming SMS messages for remote control commands and custom scripts. Note: If disabled, all incoming SMS messages are ignored, and neither control commands nor the custom script at <code>/var/scripts/sms</code> will be executed.
<i>Authorized Number(s)</i>	A comma-separated list of phone numbers authorized to execute standard control commands. To accept commands from any number, enter a single asterisk (*).

Table 63: Remote control configuration

¹You can use variables like %in0val% (numeric value 0/1) or %in0str% (string "Off"/"On") to include the input's state in the message.

The table below lists all supported control commands. Note that most commands trigger temporary actions that are reverted upon reboot; only the `set profile` command makes a permanent change to the router's configuration.

Command	Description
<code>go online</code>	Connects the router from the mobile network.
<code>go online sim [1 2]</code>	Switches the active mobile connection to the specified SIM card.
<code>go offline</code>	Disconnects the router from the mobile network.
<code>set outx=[0 1]</code>	Sets the state of a digital output (e.g., <code>set out0=1</code>).
<code>set profile</code> <code>[std alt1 alt2 alt3]</code>	Permanently switches to the standard or an alternative configuration profile. For more details, see Chapter 5.3 Change Profile .
<code>reboot</code>	Reboots the router.
<code>get ip</code>	Responds with an SMS containing the current IPv4 address of the active mobile connection.
<code>get ipv6</code>	Responds with an SMS containing the current IPv6 address of the active mobile connection.

Table 64: SMS control commands

Info

For advanced users, custom SMS processing can be implemented using a script located at `/var/scripts/sms`. This script is invoked **only** for SMS messages that are **NOT** processed as standard control commands (e.g., messages with unknown text or from unauthorized numbers). Note that *Enable remote control via SMS* must be enabled for the script to run.

The script receives arguments indicating the sender's authorization status. This allows you to implement custom logic for unhandled messages. The script file does not require execute permissions (`chmod +x`). For more details, see the [Extending Router Functionality](#) Application Note, Chapter *Handling Incoming SMS with a Custom Script*.

AT-SMS Protocol

The AT-SMS protocol provides direct access to the router's cellular module using standard AT commands. This allows for advanced management of SMS messages and retrieval of detailed module status information. This functionality can be enabled over a serial port or a TCP connection.

Item	Description
<i>Enable AT-SMS protocol on RS-232 / RS-485</i>	Enables the protocol on the selected serial port.
<i>Baudrate</i>	Sets the communication speed for the corresponding serial port.
<i>Enable AT-SMS protocol over TCP</i>	Enables the protocol over a network connection.
<i>TCP Port</i>	The TCP port on which the router will listen for AT-SMS connections.

Table 65: AT-SMS protocol configuration

Once a connection is established, you can use the AT commands listed in the table below.

Command	Description
AT+CGMI	Returns the manufacturer identity.
AT+CGMM	Returns the model identity.
AT+CGMR	Returns the model revision.
AT+CGSN	Returns the product serial number.
AT+CIMI	Returns the International Mobile Subscriber Identity (IMSI).
AT+CMGD	Deletes an SMS message.
AT+CMGF	Sets the SMS message format.
AT+CMGL	Lists SMS messages from storage.
AT+CMGR	Reads an SMS message.
AT+CMGS	Sends an SMS message.
AT+CMGW	Writes an SMS message to storage.
AT+CNUM	Returns the SIM card's phone number.
AT+COPS?	Lists available mobile networks.
AT+CPIN?	Retrieves the SIM card status (e.g., PIN required).
AT+CREG?	Displays the network registration status.
AT+CSCA	Sets the SMS Service Center (SMSC) address.
AT+CSQ	Returns the signal strength.
ATE[0 1]	Enables or disables command echoing.

Table 66: Supported AT commands

Info

For a complete description of all supported AT commands and their syntax, please refer to the *AT Commands (AT-SMS)* Application Note.

3.16.8 SNMP

The *SNMP* page allows you to configure the SNMP v1/v2 or v3 agent, which transmits information about the router and its expansion ports (if applicable) to a management station. To access the *SNMP* page, click *SNMP* in the *Configuration* → *Services* section of the main menu.

SNMP (Simple Network Management Protocol) provides status information about network elements such as routers or endpoint devices. In SNMP v3, communication is secured through user-specific encryption and authentication. To enable the SNMP service, select the *Enable SNMP agent* checkbox. IPv6 is supported for SNMP traps as well.

Info

Name, *Location*, *Contact*, and *Custom* identification fields are now configured in the *Configuration* → *System* → *Identification* menu. These fields are no longer present in the SNMP configuration page.

Item	Description
<i>Enable SNMP agent</i>	Turns on the SNMP agent, which allows the router to be managed and monitored using SNMP protocols.
<i>Enable SNMPv1/v2 access</i>	Enables access for SNMPv1 and SNMPv2 protocols. Enter community strings for read and write access.
<i>Community (Read/Write)</i>	Specify the community strings for SNMPv1/v2 access (for read and write operations, respectively). Default is typically <code>public</code> for read and <code>private</code> for write.
<i>Enable SNMPv3 access</i>	Activates configuration options for SNMPv3, allowing for stronger authentication and encryption.
<i>Username</i>	Set the username for SNMPv3, independently for read and write access.
<i>Authentication</i>	Select the authentication algorithm (e.g., SHA-512) for SNMPv3 identity verification.
<i>Authentication Password</i>	Password for generating the authentication key.
<i>Privacy</i>	Select the encryption algorithm (e.g., AES) used to secure SNMPv3 communication.
<i>Privacy Password</i>	Password for encrypting SNMPv3 messages.
<i>Enable I/O extension</i>	Allows monitoring and reporting of digital I/O signals available on the router.
<i>Enable M-BUS extension</i>	Enables support for M-BUS (Meter-Bus) devices. Configure baudrate, parity, and stop bits as required for your metering hardware. External RS232/M-BUS converters may be needed.
<i>Baudrate, Parity, Stop Bits</i>	Configure communication parameters for the M-BUS interface.
<i>Enable reporting to supervisory system</i>	Enables the transmission of statistical and location data to a supervisory or monitoring server.
<i>Address</i>	Destination IP address or hostname for the supervisory system.
<i>Period</i>	Reporting interval in minutes (1–1440).
<i>Location period if moving / halted</i>	Available for GNSS models only. Defines the interval in seconds (0–864000) for location reporting. GNSS service must be enabled. Separate values can be configured for periods when the device is moving and when it is stationary.

Table 67: SNMP configuration items description

SNMP Configuration			
<input checked="" type="checkbox"/> Enable SNMP agent			
<input checked="" type="checkbox"/> Enable SNMPv1/v2 access			
Community	Read public	Write private	
<input type="checkbox"/> Enable SNMPv3 access			
Username			
Authentication	SHA-512	SHA-512	
Authentication Password			
Privacy	AES	AES	
Privacy Password			
<input type="checkbox"/> Enable I/O extension			
<input type="checkbox"/> Enable M-BUS extension			
Baudrate	300		
Parity	even		
Stop Bits	1		
<input type="checkbox"/> Enable reporting to supervisory system			
Address			
Period		min	1-1440 min
Location period if moving	60	sec	0-864000 sec, needs GNSS on
Location period if halted	60	sec	0-864000 sec, needs GNSS on
* can be blank			
<input type="button" value="Apply"/>			

Figure 73: SNMP configuration page

Activating the *Enable I/O extension* function allows you to monitor the digital I/O inputs on the router.

Info

Enabling the *Enable M-BUS extension* option and configuring the *Baudrate*, *Parity*, and *Stop Bits* settings allows you to monitor the status of meters connected via the MBUS interface. While the MBUS expansion port is not currently supported, it is possible to use an external RS232/MBUS converter.

Each monitored value is uniquely identified using a numerical identifier called an *OID* (Object Identifier). This identifier consists of a sequence of numbers separated by dots, forming a hierarchical tree structure. Each OID derives from its parent identifier, appending an additional number to indicate its position in the hierarchy. The figure below illustrates the fundamental tree structure used for creating OIDs.

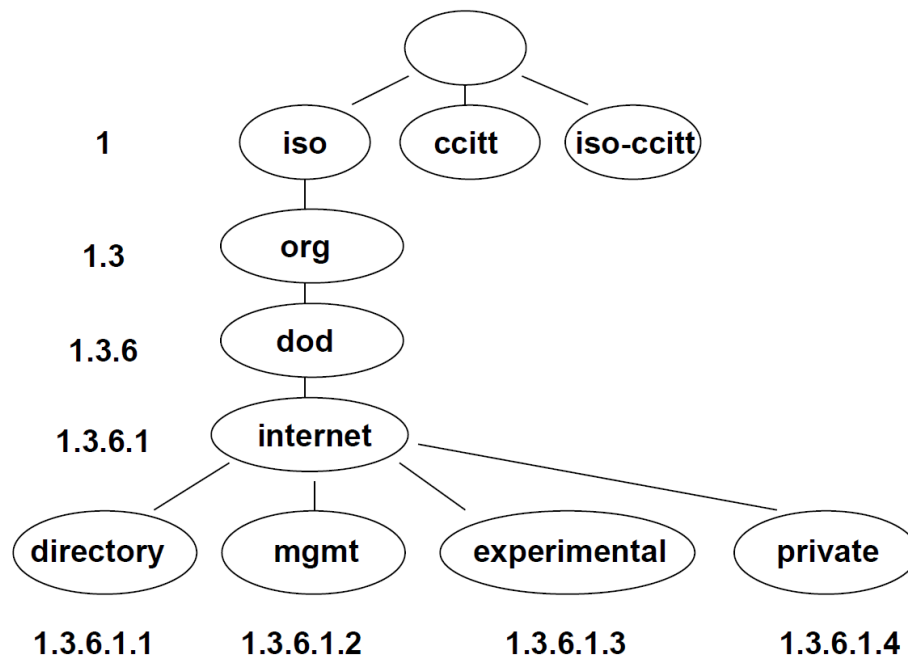

Figure 74: OID basic structure

The SNMP values specific to Advantech routers form a hierarchical tree starting at OID .1.3.6.1.4.1.30140. This OID can be interpreted as follows:

iso.org.dod.internet.private.enterprises.conel

This means that the router provides, for example, information about the internal temperature (OID 1.3.6.1.4.1.30140.3.3) or power voltage (OID 1.3.6.1.4.1.30140.3.4).

For digital inputs and outputs, the following OID range is used:

OID	Description
.1.3.6.1.4.1.30140.2.3.1.0	Digital input BIN0 (values: 0,1)
.1.3.6.1.4.1.30140.2.3.2.0	Digital output OUT0 (values: 0,1)
.1.3.6.1.4.1.30140.2.3.3.0	Digital input BIN1 (values: 0,1)

Table 68: Object identifiers for digital inputs and outputs

Info

The list of available and supported OIDs, along with other details, can be found in the application note *SNMP Object Identifiers* [12].

The next figure illustrates SNMP browsing in the *MIB Browser*.

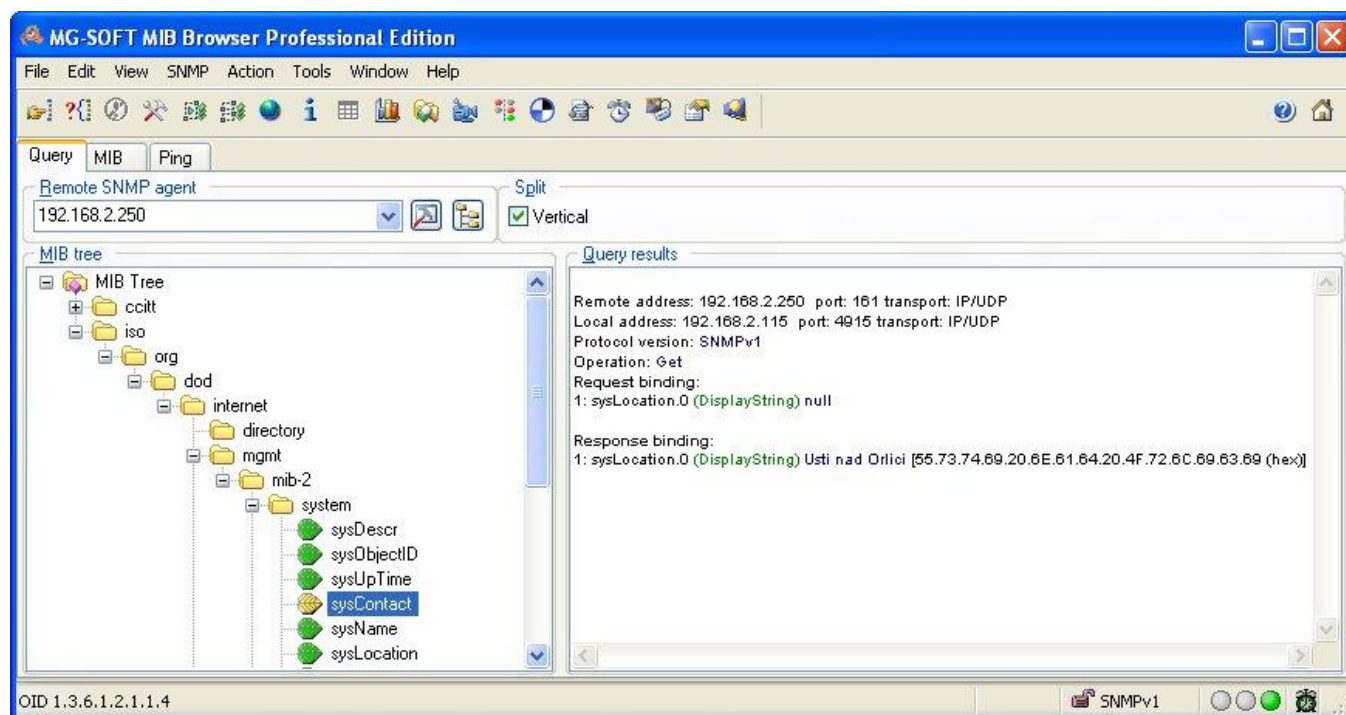

Figure 75: MIB browser example

To access a specific device, enter the IP address of the SNMP agent (the router) in the *Remote SNMP Agent* field. The dialog displays the internal variables in the MIB tree after entering the IP address. Additionally, you can check the status of internal variables by entering their corresponding OID.

The path to the SNMP objects is:

iso → org → dod → internet → private → enterprises → Conel → protocols

The path to router-specific information is:

iso → org → dod → internet → mgmt → mib-2 → system

3.16.9 SSH

The Secure Shell (SSH) service allows for secure command-line access to the router's operating system. To configure the SSH server, navigate to *Services* → *SSH*.

Info

Access Restriction: Please note that only users assigned the *Admin* role are authorized to log in to the router via SSH. Users with a standard *User* role cannot access the command line.

SSH Configuration

☒ **Enable SSH service**

Port

Session Timeout **sec**

60-100000 sec

Login Banner

☒ **Keep the current SSH key**
☐ **Generate a new SSH key**

Key Type

RSA-2048 ▼

Figure 76: SSH server configuration page

General Settings

Setting	Description
<i>Enable SSH service</i>	Enables or disables the SSH server on the router.
<i>Port</i>	The TCP port on which the SSH server will listen for incoming connections. The default is port 22.
<i>Session Timeout</i>	The duration of inactivity (in minutes) after which an SSH session will be automatically disconnected.
<i>Login Banner</i>	A custom message that will be displayed to users before they are prompted for their login credentials.

Table 69: General SSH settings

Host Key Management

The SSH host key is a unique cryptographic key used by clients to verify the router's identity and prevent man-in-the-middle attacks.

Info

When you connect to the router via SSH for the first time, your client will prompt you to accept the host key's fingerprint. If the host key ever changes (e.g., after a new one is generated), your client will display a security warning. This is expected behavior.

Setting	Description
<i>Keep the current SSH key</i>	Retains the existing host key. This is the default and recommended option for normal operation.
<i>Generate a new SSH key</i>	Discards the current key and generates a new one. This is typically only done for security policy reasons.
<i>Key Type</i>	The cryptographic algorithm used for the host key. ED25519 is a modern, fast, and secure elliptic curve algorithm. RSA is an older, widely supported standard.

Table 70: SSH host key settings

3.16.10 Syslog

The Syslog service collects and manages system messages from the router's operating system and various applications. To configure this service, navigate to *Services* → *Syslog*.

The collected logs can be viewed on the *Status* → *System Log* page (see Chapter 2.8 *System Log*) or via the command line with the `show log` command.

Syslog Configuration	
Log Size Limit	<input type="text" value="10"/> KiB 1-1000000 KiB
Log Persistent	<input type="text" value="yes"/>
Minimum Severity	<input type="text" value="Informational"/>
Mark Message Period	<input type="text"/> sec
Read Kernel Log	<input type="checkbox"/>
Enable Forwarding	<input type="checkbox"/>
Protocol	<input type="text" value="SSL/TLS"/>
Remote Host	<input type="text"/>
Remote Port	<input type="text" value="514"/>
Device ID *	<input type="text"/>
Authentication	<input type="text" value="Certificate validity"/>
Acceptable Peers	<input type="text"/>
CA Certificates	<div><div></div><div>Load From File...</div></div>
Local Certificate *	<div><div></div><div>Load From File...</div></div>
Local Private Key *	<div><div></div><div>Load From File...</div></div>
<div>* can be blank</div> <div>Apply</div>	

Figure 77: Syslog configuration page

Local Logging

These settings control how logs are stored on the router itself.

Setting	Description
<i>Log Size Limit</i>	Sets the maximum size (in KiB) for the local log files. The default is 10 KiB.
<i>Log Persistent</i>	If enabled, the system log will be saved in persistent memory and will survive a router reboot.
<i>Minimum Severity</i>	<p>Sets the minimum severity level for messages to be logged by the system. Levels range from <i>Emergency</i> (highest severity, least detail) to <i>Debug</i> (lowest severity, most detail).</p> <p>Note: Some components, such as IPsec or certain Router Apps, have their own independent logging level settings. These act as a secondary filter. A service-specific setting can make that service less verbose than the global setting, but it cannot force the system to log messages that fall below the global <i>Minimum Severity</i> level.</p>
<i>Mark Message Period</i>	Sets a time interval for the router to write a - MARK - message to the log, which acts as a keepalive indicator.
<i>Read Kernel Log</i>	Check this to include kernel-level messages (e.g., firewall logs, device notifications) in the system log.

Table 71: Local logging settings

Remote Forwarding

The router can forward log messages in real-time to a remote Syslog server for centralized storage and analysis.

Setting	Description
<i>Enable Forwarding</i>	Enables the forwarding of all log messages to a remote host.
<i>Protocol</i>	The transport protocol for forwarding: <i>UDP</i> , <i>TCP</i> , or <i>SSL/TLS</i> for a secure connection.
<i>Remote Host</i>	The hostname or IP address of the remote Syslog server.
<i>Remote Port</i>	The port number on which the remote server is listening.
<i>Device ID</i>	A custom identifier for the router, used in the forwarded log messages. If left blank, the default ID <i>Router</i> is used.

Table 72: Remote forwarding settings

Remote Server Authentication

These settings configure authentication when using the *SSL/TLS* protocol for secure forwarding.

Setting	Description
<i>Authentication</i>	The method used to authenticate the remote server: <ul style="list-style-type: none">• None (encryption only): Encrypts the connection but does not authenticate the server.• Certificate fingerprint: Authenticates the server by matching its certificate fingerprint against the one in <i>Acceptable Peers</i>.• Certificate validity: Authenticates any server that presents a valid certificate signed by the specified CA.• Certified peer name: Authenticates the server by checking its certificate's validity and matching its DNS name or Common Name against the <i>Acceptable Peers</i> list.
<i>Acceptable Peers</i>	A list of accepted certificate fingerprints (SHA1) or DNS/Common Names. Wildcards (e.g., *.example.net) are supported for names.
<i>CA Certificates</i>	A file containing the full CA certificate chain in PEM format, used to validate the remote server's certificate.
<i>Local Certificate</i>	A local client certificate (in PEM format) to present to the remote server if it requires client authentication.
<i>Local Private Key</i>	The private key corresponding to the <i>Local Certificate</i> .

Table 73: Remote server authentication settings

3.16.11 Telnet

The Telnet service provides unencrypted, text-based command-line access to the router. To configure it, navigate to *Services* → *Telnet*.

Warning

Telnet is an insecure protocol. All data, including usernames and passwords, is transmitted in plain text. It is strongly recommended to use the secure SSH service instead.

Telnet Configuration

☐ Enable Telnet service

Maximum Sessions 1-500

Apply

Figure 78: Telnet server configuration page

Setting	Description
Enable Telnet service	Enables the Telnet server on the router.
Maximum Sessions	The maximum number of concurrent Telnet sessions allowed. The allowed range is from 1 to 500.

Table 74: Telnet configuration settings

3.17 Peripheral Ports

Info

Some interfaces may not be available for all models.

Configuration of physical interfaces such as RS-232, RS-485, USB serial converter, and digital Inputs/Outputs is now accessible from the *Configuration* → *Peripheral Ports* menu. Each interface is configured using its own subpage. Below, each port type is described in its own section.

3.17.1 RS-232 Port

On the RS-232 Port configuration page, you can activate the port by ticking the *Enable access over TCP/UDP* checkbox. Additional settings are detailed in the table below. Support is provided for both IPv4 and IPv6 TCP/UDP client/server configurations.

RS-232 Serial Port Configuration			
<input type="checkbox"/> Enable access over TCP/UDP			
Baudrate	9600	▼	
Data Bits	8	▼	
Parity	none	▼	
Stop Bits	1	▼	
Flow Control	none	▼	
Split Timeout	20	msec	1-10000 msec
Protocol	TCP	▼	
Mode	server	▼	
Server Address			
TCP Port			
Inactivity Timeout *		sec	1-86400 sec
<input type="checkbox"/> Reject new connections			
<input type="checkbox"/> Check TCP connection			
Keepalive Time	3600	sec	1-86400 sec
Keepalive Interval	10	sec	1-120 sec
Keepalive Probes	5		1-10
* can be blank			
<input type="button" value="Apply"/>			

Figure 79: RS-232 serial port configuration

Item	Description
<i>Baudrate</i>	Configurable communication speed: 300, 600, 1200, 2400, 4800, 9600 (default), 19200, 38400, 57600, 115200, 230400 .
<i>Data Bits</i>	Number of data bits: 5, 6, 7, 8 (default).
<i>Parity</i>	Parity control bit: <ul style="list-style-type: none"> • None – Data is sent without a parity bit. • Even – Data is sent with even parity. • Odd – Data is sent with odd parity.
<i>Stop Bits</i>	Number of stop bits: 1 (default), 2 .
<i>Flow Control</i>	Select the flow control method: None or Hardware .
<i>Split Timeout</i>	Time threshold for message segmentation. If the gap between two characters exceeds this value (in milliseconds), any buffered characters are sent over the network.
<i>Protocol</i>	Communication protocol: <ul style="list-style-type: none"> • TCP – Communication using the connection-oriented TCP protocol. • UDP – Communication using the connectionless UDP protocol.
<i>Mode</i>	Connection mode for TCP protocol: <ul style="list-style-type: none"> • server – The router listens for incoming TCP connection requests on the specified port. • client – The router initiates a connection to a TCP server using the specified IP address and port.
<i>Server Address</i>	When in <i>client</i> mode, specify the IP address or domain name of the remote server. Both IPv4 and IPv6 are supported.
<i>TCP Port</i>	The TCP/UDP port for communication. This setting applies to both server and client modes.
<i>Inactivity Timeout</i>	The time in seconds after which an inactive TCP/UDP connection is automatically terminated.
<i>Reject new connections</i>	If enabled, the router rejects new incoming connections when one is already active, enforcing a single-client connection.
<i>Check TCP connection</i>	If enabled, the router actively monitors the TCP connection status using keepalive packets.
<i>Keepalive Time</i>	The time interval in seconds after which the router sends a keepalive probe to verify the connection.
<i>Keepalive Interval</i>	The duration in seconds the router waits for a response to a probe before resending it.
<i>Keepalive Probes</i>	The number of unanswered probes before the connection is considered inactive.

Table 75: RS-232 serial port configuration items

Ethernet-to-Serial Communication Example

This scenario demonstrates how to use the router as a gateway to connect a PC on an Ethernet network to a remote serial device. As shown in the figure, a PC with the IP address 192.168.1.100 sends data to the remote router (10.0.0.2) on TCP port 2000. This remote router is configured in *TCP Server* mode and listens for incoming connections. Once a connection is established, it forwards all data from the TCP socket to its RS-232 port, which is connected to the PLC. The first router (192.168.1.1) serves as the default gateway for the PC.

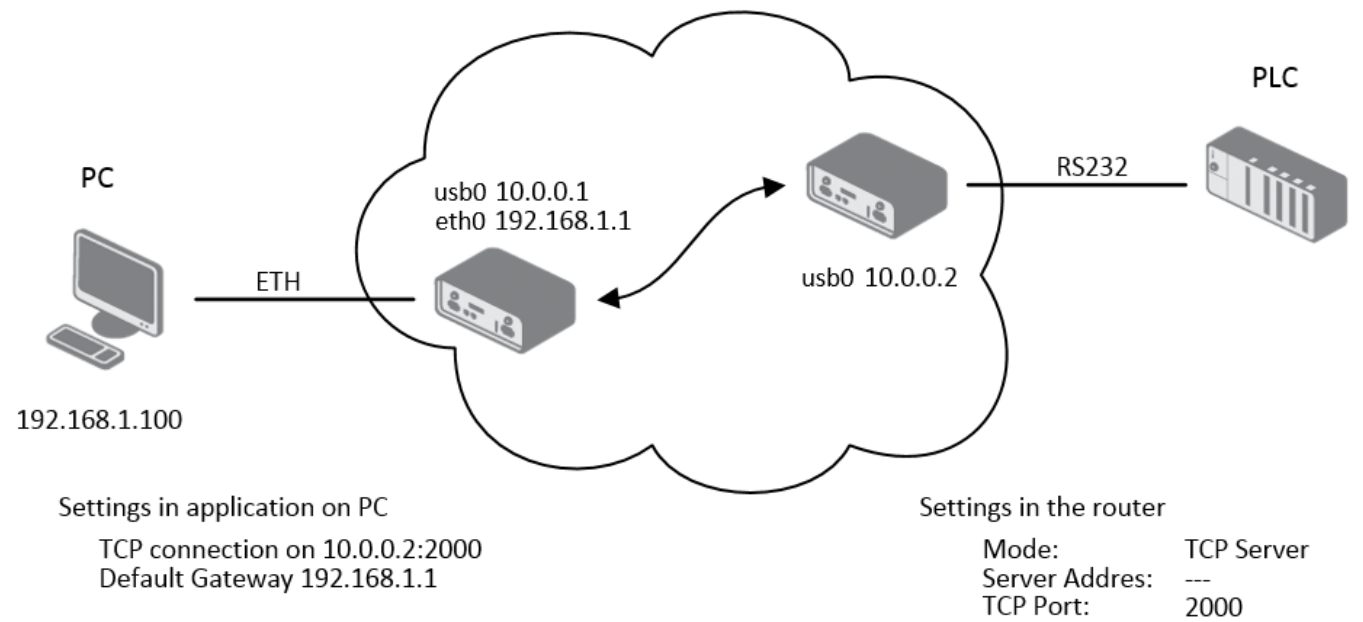

Figure 80: Ethernet-to-serial communication configuration example

Serial Interface Communication (Serial Tunnel) Example

This example illustrates how to create a transparent serial tunnel over an IP network, effectively extending a serial connection over a long distance. The PC is connected via RS-232 to the first router (10.0.0.1), which is configured in *TCP Client* mode. It initiates a connection to the second router (10.0.0.2) on port 2000. The second router, configured as a *TCP Server*, is connected to the PLC via its RS-232 port. Data sent from the PC is automatically tunneled over the TCP connection to the second router and then passed to the PLC.

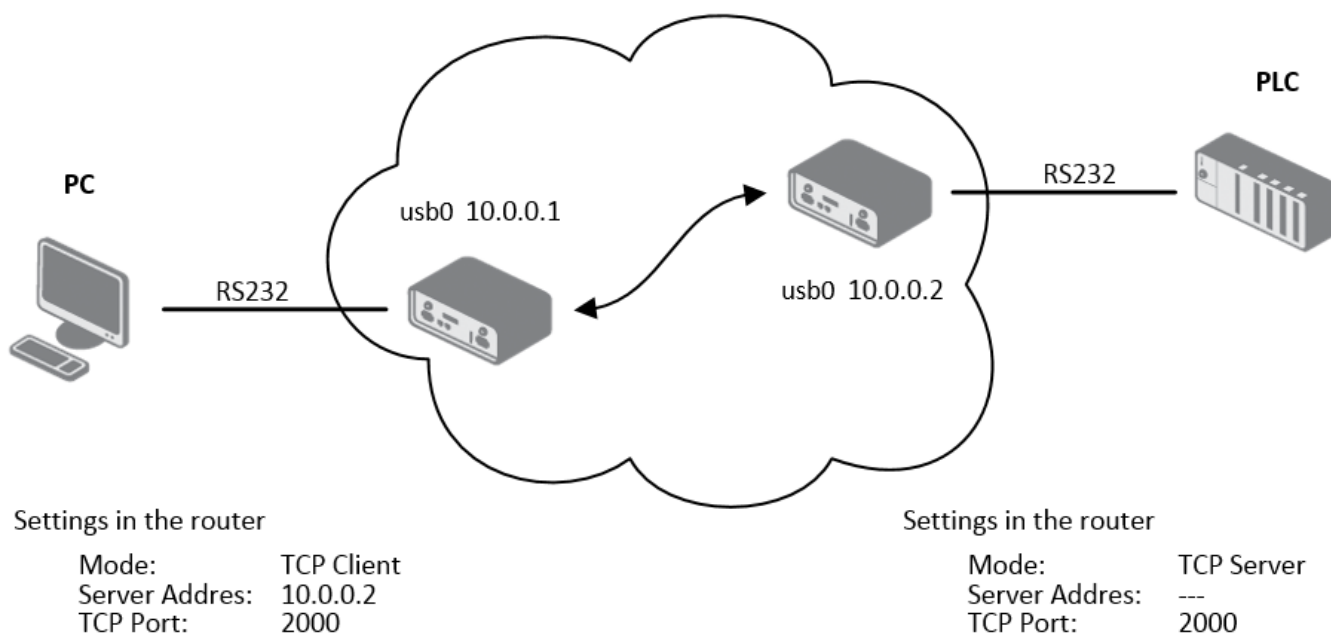

Figure 81: Serial interface configuration example

3.17.2 USB Port

Info

- The USB port is automatically disabled to prevent damage during an overload condition, which occurs when a connected device draws excessive current. Normal operation is restored after rebooting the router.
- For detailed instructions on creating, mounting, checking, and unmounting a file system on a USB flash drive, refer to the application note for the [Ext4 Filesystem Utilities](#) Router App.

The USB port supports USB **mass storage devices** and **serial converters**. Configuration can be performed via the *USB Port* menu item.

By unchecking the *Enable USB port* option, the USB port can be disabled. Before doing so, ensure that all filesystems on attached storage are properly unmounted to prevent data corruption. This can be done in the console using the `umount /mnt/usb_storage` command, for example.

Enabling *Enable USB serial converter access over TCP/UDP* allows the router to create a network-accessible **virtual serial port** for a supported device connected to its USB port. This enables communication with serial-based equipment (e.g., sensors or industrial controllers) over a TCP or UDP connection. Consequently, you can remotely monitor or configure serial devices without needing a dedicated on-site computer. All subsequent configuration items for this feature are identical to those described in the RS-232 Port section. For a list of supported USB converters, refer to the [Extending Router Functionality](#) application note. Refer to Chapter 3.17.2 for instructions on adding support for unsupported serial converters.

Mounting a USB Flash Drive to the System

To access a USB flash drive within the router's system, it must first be mounted. Follow these steps:

1. **Connect the USB Flash Drive**

Plug the USB flash drive into the router's USB port.

2. **Identify the USB Flash Drive**

Run the `dmesg` command to display recent system messages and identify the name of the newly connected device. Look for an entry such as `/dev/sda`, with partitions like `/dev/sda1`.

3. **Create a Mount Point (Optional)**

If you prefer a dedicated directory, create one: `mkdir /mnt/usb`

4. **Mount the USB Flash Drive**

Use the mount command to attach the drive: `mount /dev/sda1 /mnt/usb`

5. **Verify Successful Mount**

List mounted file systems with `mount` or check the directory contents with `ls /mnt/usb` to confirm the files are accessible.

6. **Unmounting the USB Flash Drive**

When finished, unmount the drive to prevent data corruption: `umount /mnt/usb`.

Once unmounted, you can safely remove the flash drive. If you encounter issues, ensure the drive is properly connected and its file system (e.g., vfat, ext4, exfat) is supported.

Info

If the mount command fails, you may need to specify the filesystem type with the `-t` option, for example: `mount -t vfat /dev/sda1 /mnt/usb`

Using an Unsupported Serial Converter Chip

In some cases, a serial converter chip may not be natively supported. USB devices are identified by a **Vendor ID (VID)** and a **Product ID (PID)**.

Finding the VID and PID

You can find the VID and PID of your device:

- **On Linux:** Use the `lsusb` command (not available in the router's environment).
- **On Windows:** Open *Device Manager*, locate your device, and find the IDs in its properties.

Enabling the Unsupported Device

Once you have the VID and PID, you can add support for the device by echoing these values to the `ftdi_sio` driver:

```
echo <VID> <PID> > /sys/bus/usb-serial/drivers/ftdi_sio/new_id
```

For example, for a device with VID '0403' and PID 'd921', use:

```
echo 0403 d921 > /sys/bus/usb-serial/drivers/ftdi_sio/new_id
```

After running this command, the driver should recognize the device. If not, try reloading the driver or reconnecting the device.

3.17.3 Inputs/Outputs

Info

Starting from router firmware version 6.6.0, the USR LED settings on this page replace the original *USR LED Management* RouterApp, and it is strongly recommended to use this built-in feature instead of the app.

On the *Inputs/Outputs* page, you can manually turn a digital output on or off and define the operation mode for the router's USR LED. In the image below, *Digital Output 0* is *On* and can be turned off by clicking the *Off* button. Conversely, *Digital Output 1* is *Off* and can be turned on by clicking the *On* button.

Figure 82: Inputs/Outputs configuration example

By enabling *Enable USR LED Management*, you can set the desired operation mode for the USR LED. The available modes are described in the table below:

Item	Description
<i>Always OFF</i>	The LED is permanently off.
<i>Always ON</i>	The LED is permanently on. This is useful for physically locating the router among other devices.
<i>Digital Input x</i>	The LED lights when digital input <i>x</i> is <i>On</i> . The state is updated every 100 ms.
<i>Digital Output x</i>	The LED lights when digital output <i>x</i> is <i>On</i> . The state is updated every 100 ms.
<i>RS-xxx Rx activity</i>	The LED lights when the serial interface on peripheral port <i>xxx</i> is receiving data.
<i>RS-xxx Tx activity</i>	The LED lights when the serial interface on peripheral port <i>xxx</i> is transmitting data.
<i>RS-xxx Rx and Tx activity</i>	The LED lights when the serial interface on peripheral port <i>xxx</i> is receiving and/or transmitting data.
<i>WiFi AP activity</i>	The LED lights when a client is connected to the router's WiFi AP and flashes during communication.
<i>WiFi STA activity</i>	The LED lights when the router is connected to a remote WiFi AP and flashes during communication.
<i>OpenVPN activity</i>	The LED lights when an OpenVPN tunnel is established and has received data.
<i>IPsec active</i>	The LED lights when an IPsec tunnel is established.
<i>WireGuard activity</i>	The LED lights when a WireGuard tunnel is established and has received data.
<i>WebAccess/DMP active</i>	The LED lights when the router is connected to a WebAccess/DMP server.

Table 76: USR LED operation modes overview

3.18 USB Port

You can use a USB to RS232 converter to send data out of the serial port from the Ethernet network in the same manner as the RS232 expansion port function. To specify the values for the USB port parameters, click *USB Port* in the *Configuration* section of the main menu. The following tables describe the parameters available in the configuration form. IPv6 TCP/UDP client/server is supported as well.

Item	Description
Baudrate	Applied communication speed.
Data Bits	Number of data bits.
Parity	Control parity bit: <ul style="list-style-type: none"> • none – data will be sent without parity. • even – data will be sent with even parity. • odd – data will be sent with odd parity.
Stop Bits	Number of stop bit.
Flow Control	Set the flow control to none or hardware .
Split Timeout	Time to rupture reports. If the gap between two characters exceeds the parameter in milliseconds, any buffered characters will be sent over the Ethernet port.
Protocol	Communication protocol: <ul style="list-style-type: none"> • TCP – communication using a linked protocol TCP. • UDP – communication using a unlinked protocol UDP.
Mode	Mode of connection: <ul style="list-style-type: none"> • TCP server – The router will listen for incoming TCP connection requests. • TCP client – The router will connect to a TCP server on the specified IP address and TCP port.
Server Address	When set to <i>TCP client</i> above, it is necessary to enter the <i>Server address</i> and <i>TCP port</i> . IPv4 and IPv6 addresses are allowed.
TCP Port	TCP/UDP port used for communications. The router uses the value for both the server and client modes.
Inactivity Timeout	Time period after which the TCP/UDP connection is interrupted in case of inactivity.

Table 77: USB Port Configuration 1

If you mark the *Reject new connections* check box, then the router rejects any other connection attempt. This means that the router no longer supports multiple connections.

If you mark the *Check TCP connection* check box, the router verifies the TCP connection.

Item	Description
Keepalive Time	Time after which the router verifies the connection.
Keepalive Interval	Length of time that the router waits on an answer.
Keepalive Probes	Number of tests that the router performs.

Table 78: USB Port Configuration 2

When you mark the *Use CD as indicator of the TCP connection* check box, the router uses the carrier detection (CD) signal to verify the status of the TCP connection. The CD signal verifies that another device is connected to the other side of the cable.

CD	Description
Active	TCP connection is enabled
Nonactive	TCP connection is disabled

Table 79: CD Signal description

When you mark the *Use DTR as control of TCP connection* check box, the router uses the data terminal ready (DTR) signal to control the TCP connection. The remote device sends a DTR signal to the router indicating that the remote device is ready for communications.

DTR	Description server	Description client
Active	The router allows the establishment of TCP connections.	The router initiates a TCP connection.
Nonactive	The router denies the establishment of TCP connections.	The router terminates the TCP connection.

Table 80: DTR Signal Description

 The router supports the following USB/RS232 converters:

- FTDI
- Prolific PL2303
- Silicon Laboratories CP210x

The changes in settings will apply after pressing the *Apply* button

USB Port Configuration		
<input checked="" type="checkbox"/> Enable USB serial converter access over TCP/UDP		
Baudrate	9600	▼
Data Bits	8	▼
Parity	none	▼
Stop Bits	1	▼
Flow Control	none	▼
Split Timeout	20	msec
Protocol	TCP	▼
Mode	server	▼
Server Address		
TCP Port		
Inactivity Timeout *		sec
<input type="checkbox"/> Reject new connections		
<input type="checkbox"/> Check TCP connection		
Keepalive Time	3600	sec
Keepalive Interval	10	sec
Keepalive Probes	5	
<input type="checkbox"/> Use CD as indicator of TCP connection		
<input type="checkbox"/> Use DTR as control of TCP connection		
<input type="button" value="Apply"/>		

Figure 83: USB configuration

3.18.1 Examples of USB Port Configuration

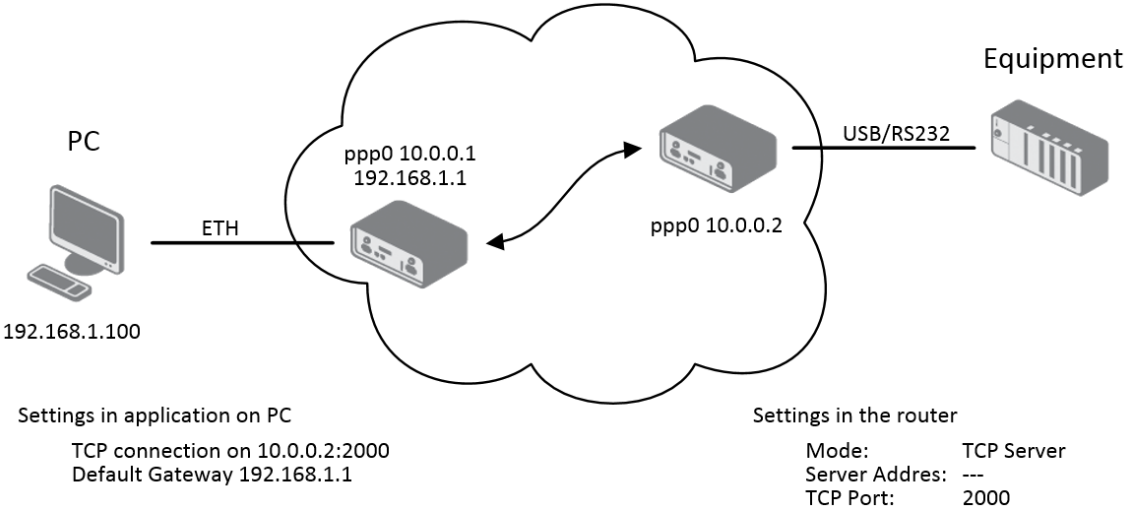

Figure 84: Example 1 – USB port configuration

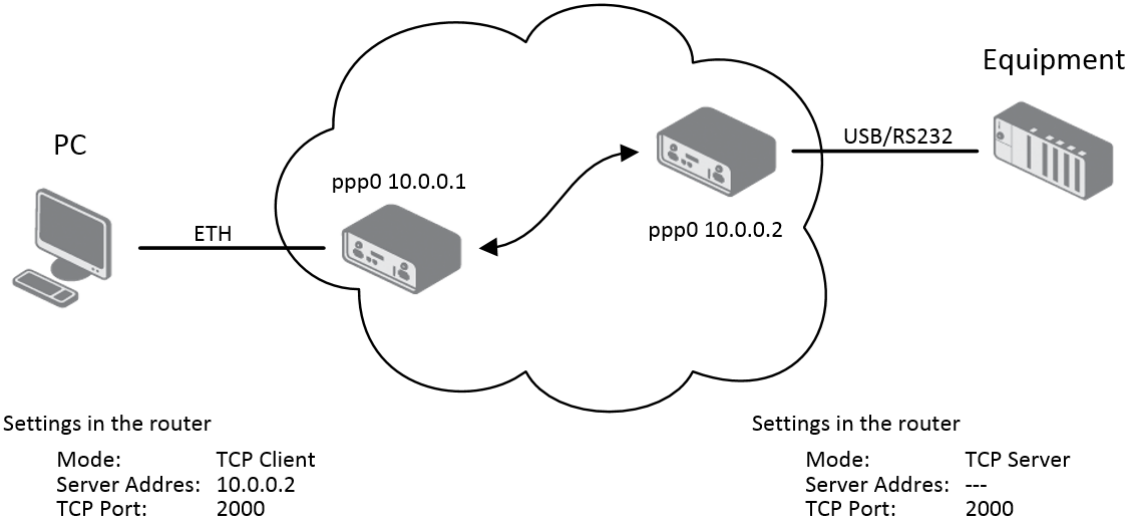

Figure 85: Example 2 – USB port configuration

3.19 System

The System configuration menu contains settings that are common to the entire router system, such as authentication, identification, and automatic updates.

3.19.1 Authentication

The *Configuration* → *System* → *Authentication* page allows for the configuration of user authentication methods, password policies, and account lockout settings. The router can authenticate users against its local database or against external RADIUS or TACACS+ servers.

Authentication Configuration			
Two-Factor Authentication	disabled ▼		
Mode	local user database ▼		
Lock Account After *	3	fails	1-100 fails
Count Fails For	3600	sec	10-86400 sec
Unlock After	60	sec	1-86400 sec
Force Password Complexity	very weak ▼		
Expire Password After *		days	1-99998 days
Delay After Fail *	1	sec	1-60 sec
Debug	disabled ▼		
* can be blank			
<input type="button" value="Apply"/>			

Figure 86: Authentication configuration page

General Settings

These settings are common across all authentication modes.

Item	Description
<i>Two-Factor Authentication</i>	Enables a second layer of security for user logins. Options include <i>Google Authenticator</i> or <i>OATH</i> . See Chapter 5.1.3 Two-Factor Authentication (2FA) for details.
<i>Mode</i>	Selects the primary authentication method: <ul style="list-style-type: none"> • Local user database: Authenticates against the router's local user list (see Chapter 5.1 Manage Users). • RADIUS with fallback: Authenticates against a RADIUS server. If the server is unreachable, it falls back to the local database. • RADIUS only: Authenticates only against a RADIUS server. Caution: If the server is unreachable, login will be impossible. • TACACS+ with fallback: Authenticates against a TACACS+ server, with fallback to the local database. • TACACS+ only: Authenticates only against a TACACS+ server. Caution: If the server is unreachable, login will be impossible.

Table 81: General authentication configuration options

Item	Description
<i>Lock Account After</i>	The number of failed login attempts before an account is locked.
<i>Count Fails For</i>	The time window in seconds during which failed attempts are counted.
<i>Unlock After</i>	The duration in seconds after which a locked account is automatically unlocked.
<i>Force Password Complexity</i>	<p>Enforces minimum password strength requirements. There are four character classes: uppercase letters (A-Z), lowercase letters (a-z), digits (0-9), and other characters (e.g., <code>!@#\$+.</code>).</p> <ul style="list-style-type: none"> • Very Weak: <ul style="list-style-type: none"> ○ Must be at least 6 characters long. ○ Must not contain the username. ○ Must not be a palindrome. • Weak: <ul style="list-style-type: none"> ○ Must be at least 8 characters long. ○ Must contain characters from at least 2 of the 4 classes. ○ Must not contain the username. ○ Must not be a palindrome. • Good: <ul style="list-style-type: none"> ○ Must be at least 12 characters long. ○ Must contain characters from at least 3 of the 4 classes. ○ Must not contain more than 3 identical consecutive characters. ○ Must not contain the username. ○ Must not be a palindrome. • Strong: <ul style="list-style-type: none"> ○ Must be at least 16 characters long. ○ Must contain characters from all 4 classes. ○ Must not contain more than 2 identical consecutive characters. ○ Must not contain the username. ○ Must not be a palindrome.
<i>Expire Password After</i>	The number of days until a user password expires, forcing a change on next login. See Chapter 5.1.5 Forced Password Change .
<i>Delay After Fail</i>	The time in seconds the login screen is disabled after a failed attempt.
<i>Debug</i>	Enables detailed authentication-related messages in the system log.

Table 81: (continued)

RADIUS Mode

To use RADIUS for authentication, select either *RADIUS with fallback* or *RADIUS only* and configure the server details.

Authentication Configuration

Two-Factor Authentication

disabled

Mode

RADIUS only

RADIUS Server(s)

Server	Port *	Secret	Timeout *
<input type="checkbox"/> <input type="text"/>	<input type="text"/>	<input type="text"/>	<input type="text"/> sec 1-60 sec
<input type="checkbox"/> <input type="text"/>	<input type="text"/>	<input type="text"/>	<input type="text"/> sec 1-60 sec

Take Over Server Users

disabled

Default User Role

admin

Delay After Fail *

1

 sec 1-60 sec

Debug

disabled

* can be blank

Apply

Figure 87: RADIUS configuration

Warning

For a RADIUS user to log in, a corresponding user account must exist on the router locally. This account can be created manually (see Chapter 5.1 Manage Users) or automatically by enabling the *Take Over Server Users* option.

Item	Description
Server	The IP address of the primary and optional secondary RADIUS server.
Port	The UDP port of the RADIUS server (default is 1812).
Secret	The shared secret used to encrypt communication with the RADIUS server.
Timeout	The time in seconds to wait for a response from the RADIUS server.
Take Over Server Users	If enabled, a local user account will be created automatically upon successful RADIUS authentication if one does not already exist. The local account is created without a password.
Default User Role	Assigns a default role (<i>Admin</i> or <i>User</i>) to users created via the <i>Take Over</i> feature, unless a role is provided by the RADIUS server via the <i>Service-Type</i> attribute. <ul style="list-style-type: none"><i>Administrative-User</i>: Assigns the <i>Admin</i> role.<i>NAS-Prompt-User</i>: Assigns the <i>User</i> role.

Table 82: RADIUS configuration options

TACACS+ Mode

To use TACACS+ for authentication, select either *TACACS+ with fallback* or *TACACS+ only* and configure the server details.

Authentication Configuration			
Two-Factor Authentication	disabled ▼		
Mode	TACACS+ only ▼		
TACACS+ Server(s)			
Authentication Type	ASCII ▼		
Timeout *		sec	1-60 sec
Server	Port *	Secret	
<input type="checkbox"/>			<input type="password"/>
<input type="checkbox"/>			<input type="password"/>
Take Over Server Users	disabled ▼		
Default User Role	admin ▼		
Delay After Fail *	1	sec	1-60 sec
Debug	disabled ▼		
* can be blank			
<input type="button" value="Apply"/>			

Figure 88: TACACS+ configuration

Warning

As with RADIUS, a corresponding local user account is required for TACACS+ authentication. This account can be created manually or automatically with the *Take Over Server Users* option, as detailed in Chapter 5.1 *Manage Users*.

Item	Description
<i>Authentication Type</i>	The authentication protocol to use: <i>ASCII</i> , <i>PAP</i> , or <i>CHAP</i> .
<i>Timeout</i>	The time in seconds to wait for a response from the TACACS+ server.
<i>Server</i>	The IP address of the primary and optional secondary TACACS+ server.
<i>Port</i>	The TCP port of the TACACS+ server (default is 49).
<i>Secret</i>	The shared secret used to encrypt communication with the TACACS+ server.
<i>Take Over Server Users</i>	If enabled, a local user account will be created automatically upon successful TACACS+ authentication if one does not already exist. The local account is created without a password.
<i>Default User Role</i>	Assigns a default role (<i>Admin</i> or <i>User</i>) to users created via the <i>Take Over</i> feature.

Table 83: TACACS+ configuration options

3.19.2 Identification

The *Configuration* → *System* → *Identification* page allows you to define several strings used to identify the router. These values serve multiple purposes:

- The *Name* and *Location* strings are displayed in the top-right corner of the web interface for easy identification.
- The *Name*, *Location*, *Contact*, and *Custom* fields are all exposed via the Simple Network Management Protocol (SNMP) for remote monitoring, as detailed in Chapter [3.16.8 SNMP](#).

Info

Previously, these settings were located on the SNMP configuration page. They have been moved here to serve as a central point for router identification.

Identification Configuration

Name *

Location *

Contact *

Custom *

Hostname

* can be blank

Figure 89: Identification configuration page

Item	Description
<i>Name</i>	A custom name for the router (e.g., "Main Office Gateway"). This is also used as the SNMP System Name (sysName).
<i>Location</i>	The physical location of the router (e.g., "Server Room A"). This is used as the SNMP System Location (sysLocation).
<i>Contact</i>	Contact information for the person responsible for the device (e.g., an email address or phone number). This is used as the SNMP System Contact (sysContact).
<i>Custom</i>	A custom string for any additional information. This is used as the SNMP System Location (infoCustom).
<i>Hostname</i>	The hostname of the router, used to identify the device on the local network (e.g., in DHCP leases).

Table 84: Identification configuration items

3.19.3 Automatic Update

The router can be configured to automatically download and apply firmware and configuration updates from a remote server or a local USB drive. This feature is essential for managing large-scale deployments and ensuring that devices are always up-to-date. The settings are located on the *Configuration* → *System* → *Automatic Update* page.

Figure 90: Automatic Update configuration page

Update Configuration

The following table describes the parameters for configuring the automatic update process.

Item	Description
<i>Enable automatic update of configuration</i>	Enables the automatic update of the router's configuration file.
<i>Enable automatic update of firmware</i>	Enables the automatic update of the router's firmware.
<i>Source</i>	Specifies the location of the update files: <ul style="list-style-type: none"> • HTTP(S)/FTP(S) server: Updates are downloaded from the <i>Base URL</i>. The protocol (HTTP, HTTPS, FTP, or FTPS) is determined by the URL prefix. • USB flash drive: The router searches for update files in the root directory of a connected USB drive. • Both: The router checks both the remote server and a connected USB drive.

Table 85: Automatic Update configuration options

Item	Description
<i>Base URL</i>	The base URL of the remote server where update files are stored. The default protocol is HTTPS. To use a different protocol (HTTP, FTP, or FTPS), the prefix must be specified explicitly (e.g., http://myupdateserver.com).
<i>Unit ID</i>	A custom identifier used as the filename for the configuration file. If this field is empty, the router defaults to using its ETH0 MAC address as the filename.
<i>Decryption Password</i>	The password required to decrypt an encrypted configuration file.
<i>Update Window Start</i>	The hour (1-24) when the daily update check should begin. If set to <i>dynamic</i> , the check runs five minutes after boot and every 24 hours thereafter.
<i>Update Window Length</i>	A duration in minutes that defines a window of time, starting at the <i>Update Window Start</i> , during which the update will be performed at a random moment. This helps to distribute the load on the update server in large deployments.
<i>Skip Certificate Verification</i>	If checked, the router will not validate the SSL/TLS certificate of the remote HTTPS/FTPS server.
<i>Use Custom CA Certificate</i>	Enables validation of the server's certificate against a custom Certificate Authority (CA) certificate provided below.
<i>CA Certificate</i>	The custom CA certificate used for server validation.

Table 85: (continued)

File Naming Conventions

The router looks for files with specific names on the update source. All files must be in a `tar.gz` archive.

- **Firmware:** The firmware filename is composed of the router model and a `.bin` extension (e.g., `icr-440x.bin`). The exact filename can be found on the *Administration* → *Update Firmware* page (see Chapter 5.9 *Update Firmware*). A corresponding version file (`*.ver`) must also be present on the server.
- **Configuration:** The configuration filename is determined by the *Unit ID*. If the *Unit ID* is specified, that value is used as the filename (e.g., `test.cfg`). If it is left blank, the router will look for a file named after its ETH0 MAC address, with colons replaced by dots (e.g., `00.11.22.33.44.55.cfg`).

Warning

- Always upload both the `*.bin` and `*.ver` files to the server for firmware updates. If the `*.ver` file is missing and the server returns an incorrect success code, the router may enter a continuous download loop.
- Firmware updates may introduce incompatibilities with installed Router Apps. Always check the application notes for compatibility information and update Router Apps as needed.
- The automatic update process will always run five minutes after a manual firmware upgrade, regardless of the scheduled time.

Configuration Examples

Example 1: Scheduled Update In this example, an ICR-4401 router is configured to check for a new firmware or configuration file daily at 1:00 AM from a specific URL.

- Firmware URL: <https://example.com/icr-440x.bin>
- Configuration URL: <https://example.com/test.cfg>

Automatic Update

☒ Enable automatic update of configuration

☒ Enable automatic update of firmware

Source

Base URL

Unit ID *

Decryption Password *

Update Window Start

Update Window Length * min 0-480 min

Skip Certificate Verification ☒

Use Custom CA Certificate ☐

CA Certificate *

Load From File...

* can be blank

Figure 91: Example of a scheduled automatic update

Example 2: Update Based on MAC Address with Encrypted Configuration This example shows an ICR-4161 router configured to check for updates within a two-hour window. The configuration file is encrypted and identified by the router's MAC address.

- Firmware URL: <https://example.com/icr-416x.bin>
- Configuration URL: <https://example.com/00.11.22.33.44.55.cfg>

Automatic Update

☒ Enable automatic update of configuration
☒ Enable automatic update of firmware

Source

HTTP(S) / FTP(S) ▼

Base URL

Unit ID *

Decryption Password *

Update Window Start

1:00 ▼

Update Window Length *

min 0-480 min

Skip Certificate Verification ☒

Use Custom CA Certificate ☐

CA Certificate *

Load From File...

* can be blank

Figure 92: Example of an automatic update using the MAC address

3.20 Events

The *Configuration* → *Events* page provides a powerful system for triggering automated actions in response to specific system events. This feature allows you to create custom notifications and responses for monitoring the router's status and health.

Info

Starting with firmware version 6.6.0, this functionality replaces the legacy *Event Notificator* RouterApp. It is strongly recommended to use this built-in feature instead of the old RouterApp.

To begin, check the *Enable events notifications* box at the top of the page.

Events Configuration									
<input type="checkbox"/> Enable events notifications									
Event	SNMP	Syslog	SMS Group 1	SMS Group 2	E-mail Group 1	E-mail Group 2	E-mail Group 3	E-mail Group 4	ID
System Rebooted	<input type="checkbox"/>	<input type="checkbox"/>	<input type="checkbox"/>	<input type="checkbox"/>	<input type="checkbox"/>	<input type="checkbox"/>	<input type="checkbox"/>	<input type="checkbox"/>	1
Configuration Changed	<input type="checkbox"/>	<input type="checkbox"/>	<input type="checkbox"/>	<input type="checkbox"/>	<input type="checkbox"/>	<input type="checkbox"/>	<input type="checkbox"/>	<input type="checkbox"/>	2
Password Changed	<input type="checkbox"/>	<input type="checkbox"/>	<input type="checkbox"/>	<input type="checkbox"/>	<input type="checkbox"/>	<input type="checkbox"/>	<input type="checkbox"/>	<input type="checkbox"/>	3
Login Failed	<input type="checkbox"/>	<input type="checkbox"/>	<input type="checkbox"/>	<input type="checkbox"/>	<input type="checkbox"/>	<input type="checkbox"/>	<input type="checkbox"/>	<input type="checkbox"/>	4
Temperature Reached	<input type="checkbox"/>	<input type="checkbox"/>	<input type="checkbox"/>	<input type="checkbox"/>	<input type="checkbox"/>	<input type="checkbox"/>	<input type="checkbox"/>	<input type="checkbox"/>	5
ETH0 Disconnected	<input type="checkbox"/>	<input type="checkbox"/>	<input type="checkbox"/>	<input type="checkbox"/>	<input type="checkbox"/>	<input type="checkbox"/>	<input type="checkbox"/>	<input type="checkbox"/>	10
Test Triggered	<input type="checkbox"/>	<input type="checkbox"/>	<input type="checkbox"/>	<input type="checkbox"/>	<input type="checkbox"/>	<input type="checkbox"/>	<input type="checkbox"/>	<input type="checkbox"/>	99
Application 1	<input type="checkbox"/>	<input type="checkbox"/>	<input type="checkbox"/>	<input type="checkbox"/>	<input type="checkbox"/>	<input type="checkbox"/>	<input type="checkbox"/>	<input type="checkbox"/>	101
Application 2	<input type="checkbox"/>	<input type="checkbox"/>	<input type="checkbox"/>	<input type="checkbox"/>	<input type="checkbox"/>	<input type="checkbox"/>	<input type="checkbox"/>	<input type="checkbox"/>	102
SMS Group 1	<input type="text"/>								comma-separated list
SMS Group 2	<input type="text"/>								comma-separated list
E-mail Group 1	<input type="text"/>								comma-separated list
E-mail Group 2	<input type="text"/>								comma-separated list
E-mail Group 3	<input type="text"/>								comma-separated list
E-mail Group 4	<input type="text"/>								comma-separated list
Script Path 1	<input type="text"/>								
Script Path 2	<input type="text"/>								
Temperature Limit *	<input type="text"/>		°C		1-100°C				
SNMP Manager IPv4 Address	<input type="text"/>								
SNMP Manager Port	<input type="text" value="162"/>								
SNMP Version	<input type="text" value="3"/>								
PDU Type	<input type="text" value="Inform"/>								
Engine ID Payload Type	<input type="text" value="ETH0 MAC address"/>								
Engine ID Payload *	<input type="text"/>								
Engine ID	<input type="text" value="800075BC0302ADFF00009"/>								
Context Name *	<input type="text"/>								
Username	<input type="text" value="admin"/>								
Authentication	<input type="text" value="SHA-512"/>								
Authentication Password	<input type="password"/>								8-64 char
Privacy	<input type="text" value="AES"/>								
Privacy Password	<input type="password"/>								8-64 char
* can be blank									
<input type="button" value="Apply"/>									

Figure 93: Events configuration page

Event-Action Matrix

The core of this feature is the matrix, which links system events (rows) to specific actions (columns). When a particular event occurs, the router checks this matrix and executes all the actions that are checked in that event's row.

Event	Description
<i>System Rebooted</i>	Triggered when the router finishes its boot sequence.
<i>Configuration Changed</i>	Triggered whenever the router's configuration is modified and saved.
<i>Password Changed</i>	Triggered when a user password is changed.
<i>Login Failed</i>	Triggered after any unsuccessful login attempt to the router, either via the web interface or an SSH connection.
<i>Temperature Reached</i>	Triggered when the internal temperature exceeds the limit defined in the <i>Temperature Limit</i> field.
<i>ETHx Disconnected</i>	Triggered when the link on the corresponding Ethernet port is lost.
<i>Test Triggered</i>	A virtual event designed specifically for testing your configured actions (e.g., to verify that an SMS or email is sent correctly). Note: Before testing, you must ensure that the event system is enabled, the desired actions are configured, and all settings are saved. The test can then be triggered manually by clicking on the event name itself, which acts as a hyperlink in the web interface.
<i>Application 1/2</i>	Custom events that can be triggered by user scripts or applications (IDs 101 and 102).

Table 86: Available events

Action	Description
<i>SNMP</i>	Sends an SNMP trap to the defined SNMP manager.
<i>Syslog</i>	Writes a message to the system log.
<i>SMS Group 1/2</i>	Sends an SMS to all numbers in the specified SMS group.
<i>E-mail Group 1-4</i>	Sends an email to all addresses in the specified E-mail group.
<i>Script 1/2</i>	Executes the user script located at the specified path.

Table 87: Available actions

Action Definitions

This section is where you define the details for each action.

Item	Description
<i>SMS Group 1/2</i>	A comma-separated list of phone numbers for the respective SMS action group.
<i>E-mail Group 1-4</i>	A comma-separated list of email addresses for the respective E-mail action group.
<i>Script Path 1/2</i>	The absolute path to the user script to be executed for the respective script action (e.g., <code>/var/scripts/my_script.sh</code>).
<i>Temperature Limit</i>	The temperature threshold in degrees Celsius (°C) for the <i>Temperature Reached</i> event.

Table 88: Action definitions

SNMP Settings

This section contains the specific settings for the *SNMP* trap action.

Item	Description
<i>SNMP Manager IPv4 Address</i>	The IP address of the server that will receive the SNMP traps.
<i>SNMP Manager Port</i>	The UDP port on which the SNMP manager is listening. The default is 162.
<i>SNMP Version</i>	The version of the SNMP protocol to use. Version 3 is recommended for enhanced security.
<i>PDU Type</i>	The type of Protocol Data Unit to send. <i>Inform</i> requires an acknowledgment from the manager, while <i>Trap</i> does not.
<i>Community</i>	For SNMPv2c only. A password-like credential used to authenticate communications. This string must exactly match the community string configured on the SNMP manager.
<i>Engine ID Payload Type</i>	Determines the source for generating the Engine ID. Options include the <i>ETH0 MAC address</i> , a custom <i>ASCII Text</i> string, or a custom <i>Hexadecimal Value</i> .
<i>Engine ID Payload</i>	If the Payload Type is set to ASCII or Hexadecimal, this field allows you to enter the custom value to be used for the Engine ID.
<i>Engine ID</i>	The final, unique identifier for the SNMP engine on this device, generated based on the settings above. This field is read-only.
<i>Context Name</i>	An identifier used to group related SNMP data, allowing for different logical subsets of managed objects.
<i>Username</i>	The username for SNMPv3 authentication.
<i>Authentication</i>	The hashing algorithm used for SNMPv3 message authentication (e.g., SHA-512).
<i>Authentication Password</i>	The password for SNMPv3 authentication.
<i>Privacy</i>	The encryption algorithm used for SNMPv3 message privacy (e.g., AES).
<i>Privacy Password</i>	The password for SNMPv3 privacy.

Table 89: SNMP settings for events

3.21 Scripts

The router provides several hooks for executing custom shell scripts in response to system and network events. This powerful feature allows for a high degree of automation and customization. The available script types are:

- **Startup Script:** Executed once every time the router boots up.
- **Up/Down IPv4 Scripts:** Executed when the primary IPv4 WAN connection is established or lost.
- **Up/Down IPv6 Scripts:** Executed when the primary IPv6 WAN connection is established or lost.

For detailed information about available commands, refer to the [Command Line Interface](#) Application Note. For broader guidance on customization, see the [Extending Router Functionality](#) Application Note.

3.21.1 Startup

The *Startup Script* is ideal for tasks that need to run once at boot, such as initializing custom services, performing configuration checks, or launching background monitoring processes. The script is entered into the text area on the *Configuration* → *Scripts* page and saved by clicking the *Apply* button.

Warning

Changes to the startup script only take effect after the router is rebooted.

Example

The following script sends an SMS message upon router startup.

Code Example

```
#!/bin/sh

# Define variables
PhoneNumber="+420123456789"
Message="Router has successfully started up."

# Send the SMS
sms "$PhoneNumber" "$Message"

exit 0
```

3.21.2 Up/Down IPv4

The *Up/Down IPv4* page allows you to define scripts that are triggered by changes in the primary WAN IPv4 connection state. The "Up" script runs when the IPv4 connection is established, and the "Down" script runs when it is lost. Because the router has a dual-stack implementation, scripts for IPv4 and IPv6 are configured and triggered independently.

These scripts are passed several arguments that provide context about the connection, such as the interface name and assigned IP address. This allows for dynamic actions based on the current network status.

3.21.3 Up/Down IPv6

The *Up/Down IPv6* page serves a purpose similar to that of the IPv4 page, but it is specifically intended for IPv6 connections.

Example

This example uses the IPv6 Up/Down scripts to send an email notification whenever the IPv6 WAN connection status changes. The *SMTP* service must be configured beforehand.

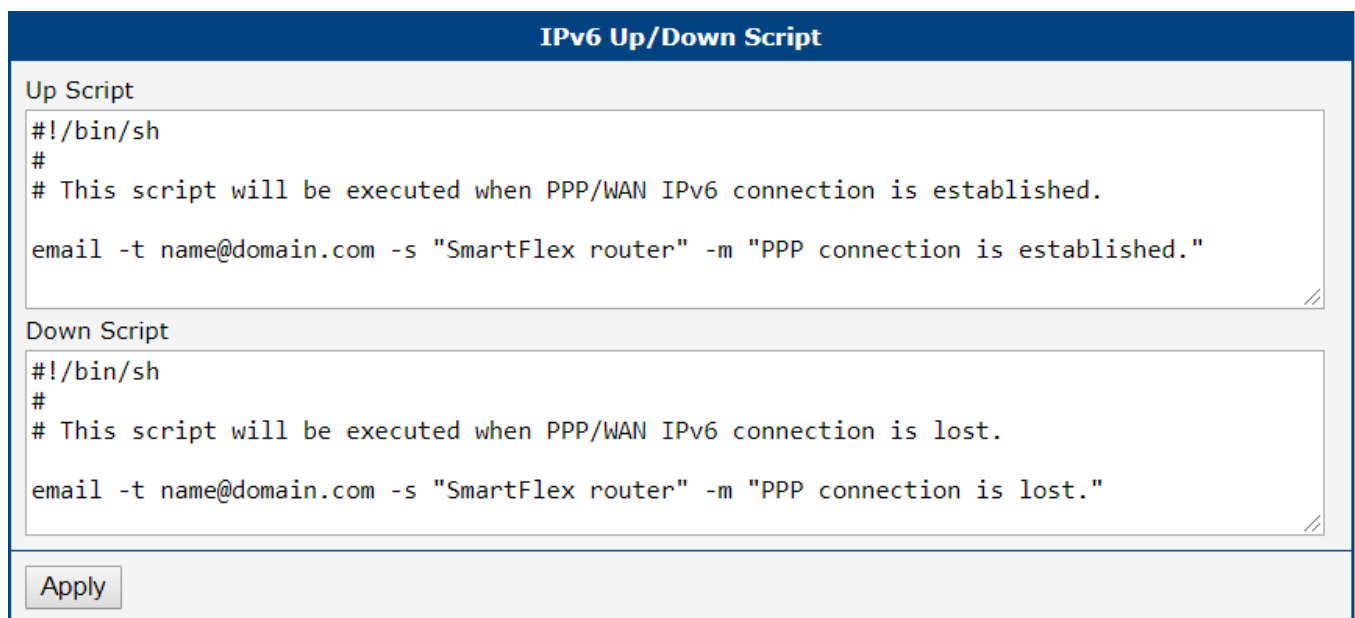

IPv6 Up/Down Script

Up Script

```
#!/bin/sh
#
# This script will be executed when PPP/WAN IPv6 connection is established.

email -t name@domain.com -s "SmartFlex router" -m "PPP connection is established."
```

Down Script

```
#!/bin/sh
#
# This script will be executed when PPP/WAN IPv6 connection is lost.

email -t name@domain.com -s "SmartFlex router" -m "PPP connection is lost."
```

Apply

Figure 94: IPv6 up/down script configuration page

Up Script: `email -t name@domain.com -s "Router Alert" -m "IPv6 WAN connection is UP."`

Down Script: `email -t name@domain.com -s "Router Alert" -m "IPv6 WAN connection is DOWN."`

Warning

After saving an Up/Down script, the router must be rebooted for the changes to become active.

3.22 Quick Setup

The *Quick Setup* page provides a streamlined, single-page interface that gathers all of the most critical settings for the initial configuration of the router. This page is automatically displayed upon the first login to a new or factory-reset device, but it can also be accessed manually at any time via the *Configuration* → *Quick Setup* menu.

This wizard conveniently consolidates essential settings from various sections of the web interface, allowing you to configure time, LAN, and mobile network settings from a single page.

Quick Setup	
<input checked="" type="checkbox"/> Set current browser time once <input type="checkbox"/> Synchronize clock with cellular network <input type="checkbox"/> Synchronize clock with GNSS (and enable GNSS service) <input type="checkbox"/> Synchronize clock with remote NTP server Primary NTP Server <input type="text"/> Timezone <input type="text" value="GMT+01:00"/>	
Country	<input type="text" value="all countries"/> <i>APs are not allowed to operate in 5 GHz frequency band in world-wide mode.</i>
<input checked="" type="checkbox"/> Enable Port DHCP Client <input type="text" value="disabled"/> IP Address <input type="text" value="192.168.1.1"/> Subnet Mask <input type="text" value="255.255.255.0"/>	
<input checked="" type="checkbox"/> Enable dynamic DHCP leases IP Pool Start <input type="text" value="192.168.1.2"/> IP Pool End <input type="text" value="192.168.1.254"/>	
<input checked="" type="checkbox"/> Create connection to mobile network Carrier <input type="text" value="Outside North America"/> APN * <input type="text"/> <i>leave blank for automatic selection</i> SIM PIN * <input type="text"/> <i>using wrong PIN will block your SIM</i>	
<input checked="" type="checkbox"/> Enable WebAccess/DMP Client <i>This router is automatically connected to the Advantech cloud management platform WebAccess/DMP (learn more - link). Decide whether you want to keep this connection to the WebAccess/DMP server located on the public Internet before continuing setup. You can change this setting anytime in the router's web interface (Customization > WebAccess/DMP Client).</i>	
<input type="checkbox"/> Reset other settings to defaults and reboot	
<i>* can be blank</i> <input type="button" value="Apply"/>	

Figure 95: Quick Setup page

Time and Region

For a complete overview of these settings, refer to Chapter [5.4 Set Date and Time](#) and Chapter [3.16.5 NTP](#).

Item	Description
<i>Set current browser time once</i>	A one-time action that sets the router's system time to match the time of your web browser.
<i>Synchronize clock with...</i>	Selects the method for automatic time synchronization. Note that synchronization via GNSS is only available on router models equipped with a GNSS module.
<i>Primary NTP Server</i>	The address of the NTP server to be used when <i>Synchronize clock with remote NTP server</i> is selected.
<i>Timezone</i>	Sets the local timezone for the router.
<i>Country</i>	For models equipped with Wi-Fi, this setting configures the regulatory domain. It is crucial to select the country of operation to ensure compliance with local radio frequency regulations, as this affects which Wi-Fi channels are available.

Table 90: Quick Setup: Time and Region

LAN Port and DHCP Server

The full configuration options for the LAN interface are described in Chapter [3.1 Ethernet](#).

Item	Description
<i>Enable Port</i>	Enables or disables the primary LAN port (eth0).
<i>DHCP Client</i>	If enabled, the router's LAN port will request an IP address from another DHCP server on the network.
<i>IP Address</i>	The static IPv4 address assigned to the router's primary LAN interface.
<i>Subnet Mask</i>	The subnet mask for the primary LAN interface.
<i>Enable dynamic DHCP leases</i>	Enables the router's built-in DHCP server, which automatically assigns IPv4 addresses to client devices on the LAN.
<i>IP Pool Start</i>	The starting address of the IP range that the DHCP server will lease to clients.
<i>IP Pool End</i>	The ending address of the IP range that the DHCP server will lease to clients.

Table 91: Quick Setup: LAN Port and DHCP Server

Mobile Network

Info

This section is only available on cellular router models.

The complete configuration for the mobile network is available in Chapter [3.4 Mobile WAN Configuration](#).

Item	Description
<i>Create connection to mobile network</i>	When checked, the router will automatically attempt to connect to the mobile network after booting.
<i>Carrier</i>	Allows for the selection of a pre-defined profile for a specific mobile carrier (e.g., for North American operators).
<i>APN</i>	The Access Point Name for your mobile network data plan. In many cases, this can be left blank to allow for automatic selection by the carrier.
<i>SIM PIN</i>	The PIN for your SIM card. Entering an incorrect PIN multiple times may permanently block the SIM card.

Table 92: Quick Setup: Mobile Network

System and Service Settings

Item	Description
<i>Enable WebAccess/DMP Client</i>	Enables or disables the client for the WebAccess/DMP remote management platform. For complete details, see Chapter 1.2.2 Remote Management Platform .
<i>Reset other settings to defaults and reboot</i>	If checked, any settings not present on this Quick Setup page will be reset to their factory defaults when the new configuration is applied.

Table 93: Quick Setup: System and Service Settings

4. Customization

4.1 Router Apps

Router Apps (RA), formerly known as User Modules, are custom software packages that extend the router's capabilities in areas such as security, advanced networking, and custom services.

A wide variety of Router Apps are available for free on the Advantech [Router Apps webpage](#).

Info

Users with the *Admin* role can install, manage, and view Router Apps. Users with the *User* role can only view the list of installed apps.

Overview of the Router Apps Page

To manage apps, navigate to the *Customization* → *Router Apps* page. The page is divided into three main areas:

- **Installed Apps:** Lists all Router Apps currently installed on the device.
- **Manual Installation:** Allows for uploading and installing an app package from your computer.
- **Online Installation:** Allows for downloading and installing apps directly from a server.

The *Free Space* indicator shows how much storage is available for new applications.

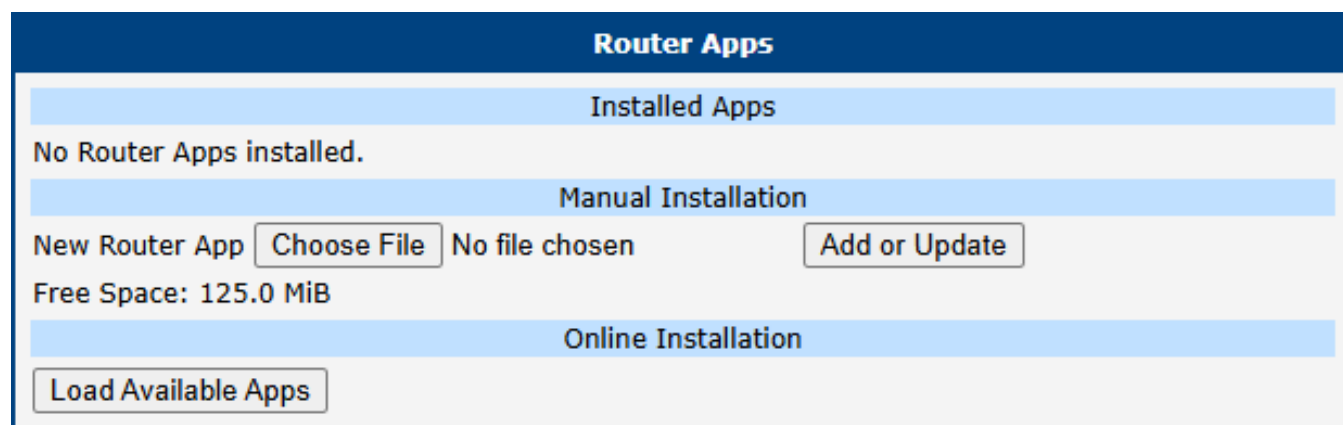

Figure 96: Default Router Apps page

Installation and Management

Manual Installation

To install a Router App manually, click the *Choose File* button in the *Manual Installation* section to select the app package from your computer. The package must be a `*.tgz` file. Click the *Add or Update* button to begin the installation.

Online Installation

To install apps from a server, first click the *Load Available Apps* button in the *Online Installation* section. This action fetches and displays a list of all applications available on the configured server.

- An active internet connection with functional DNS name resolution is required to perform this action. Without DNS, the router cannot find the server, which will result in a `Couldn't resolve host name` error.
- By default, the router is configured to use the public Advantech server. A custom server can be specified on the *Settings* page (see Chapter 4.2 *Settings*). Note that the *Load Available Apps* button is disabled if communication with the server is deactivated in the settings.
- The list of available apps is not stored permanently; it is cleared when the router reboots and must be reloaded. The timestamp of the last successful list update is shown next to the button.
- This online installation feature requires firmware version 6.4.0 or newer and is not available on v2 platform routers.

Router Apps			
Installed Apps			
Customer Logo	v1.0.0 (2020-01-31)	<button>Delete</button>	
Manual Installation			
New Router App	<button>Choose File</button>	No file chosen	<button>Add or Update</button>
Free Space: 708 MiB			
Online Installation			
<button>Reload Available Apps</button>		Last check 2024-01-15 10:39:55	
802.1X Authenticator	1.1.0	<button>Install</button>	802.1X network authentication standard for devices on LAN/WLAN.
Azure IoT SDK Python	1.0.0	<button>Install</button>	Add Microsoft Azure IoT Hub Device SDK for Python to router [Obsolete version].
Customer Logo	v1.0.0 1.1.0	<button>Install</button>	Allow users to change the logo displayed in the header of the web interface
Unique Password	1.0.2	<button>Install</button>	unique. From January 2020, this is required by California Senate Bill No. 327. The format used is 'ph'
WebAccess/VPN Client	1.1.3	<button>Install</button>	This user module allows the router to be part of WebAccess/VPN.
WiFi STA Relay	1.3.0	<button>Install</button>	Set the router to transparent mode (WiFi interface in client mode bridged to ETH). [Limited to specific router models]
Zabbix Agent	5.0.3-1	<button>Install</button>	Agent for Zabbix network monitoring platform.

Figure 97: Router Apps page with online apps loaded

Managing Installed Apps

All installed apps are listed in the *Installed Apps* section.

- **Accessing an App GUI:** If an app has a web interface, its name will be a clickable link that opens the app's GUI.
- **Removing an App:** To uninstall an app, click the corresponding *Delete* button.

Info

For information on creating your own Router Apps, please refer to the *Extending Router Functionality* Application Note [2].

4.2 Settings

To configure the server connection for online installation, navigate to *Customization* → *Router Apps* → *Settings*.

Figure 98: Router Apps server settings

Setting	Description
<i>Disable server communication</i>	Check this to disable all communication with the online app server.
<i>Use public server</i>	The default option. Uses the official Advantech server to download Router Apps. Requires an active internet connection.
<i>Use custom server</i>	Connect to a private, self-hosted server. This requires an on-premises installation of Advantech's <i>WebAccess/DMP</i> software.
<i>API URL</i>	The URL of your custom server. Must begin with <code>https://</code> .
<i>CA certificate</i>	Upload a CA certificate for your custom server if it uses a private or non-standard Certificate Authority.

Table 94: Router Apps server settings descriptions

5. Administration

5.1 Manage Users

This chapter provides a comprehensive guide to user management on the router. It explains the differences between user roles and details how to create, modify, and delete accounts. Additionally, it covers the configuration of advanced security features such as Two-Factor Authentication (2FA) and passwordless SSH login.

The primary administration page is *Administration* → *Manage Users*, which is fully accessible to users with the *Admin* role. Users with the standard *User* role have restricted access and can only modify their own settings via the separate *Administration* → *Modify User* page; refer to Chapter 5.2 *Modify User*.

5.1.1 Managing User Accounts

Warning

Be careful not to lock out or delete all users with the *Admin* role. If this happens, no user will have the necessary permissions to manage accounts, and a factory reset may be required.

Info

- The main *Manage Users* page is only accessible to users with the *Admin* role.
- For global authentication settings, such as enabling 2FA services and setting password complexity rules, see Chapter 3.19.1 *Authentication*.

The *Manage Users* page is the central hub for creating, modifying, and deleting user accounts on the router. In Figure 99, you can see that there are two existing users, `root` and `Alice`, and we are about to add a new user named `John` with the *Admin* role.

Manage Users

root	Admin	Lock	Modify	
Alice	User	Lock	Modify	Delete

Role

Admin

Username

John

New Password

.....

Confirm Password

.....

SSH Public Key *

ssh-rsa
AAAAB3NzaC1yc2EAAAADAQABAAQCMNgYZU504EkVocFQZJJDbmUwe4WbcCIe3
aXaEtz
1VsdJN
97vKRA

Load From File...

Phone Number *

+15551234567

Email Address *

address@email.com

Add User

• Must be at least 6 characters long

• Must not be palindrome

• Must not contain username

Figure 99: Manage Users configuration page

User Roles and Permissions

The router supports two distinct user roles, each with a different level of permissions:

- **User Role:** Intended for basic monitoring. Users with this role have read-only access to most of the web interface and cannot make configuration changes (except for modifying their own account). Console access is disabled.
- **Admin Role:** Intended for full device management. Administrators have full read-write access to the entire web interface and can log in via the console. However, this is not equivalent to the `root` superuser on a standard Linux system.

5.1.2 Adding, Modifying, and Deleting Users

The main part of the page lists all existing users. For each user, you have three available actions:

Button	Description
Lock	Temporarily disables the user account, preventing login via both the web interface and the console.
Modify	Opens the <i>Modify User</i> page, allowing you to change the password, update contact information, or manage security settings like the SSH public key and 2FA; refer to Chapter 5.2 Modify User .
Delete	Permanently removes the user account from the router.

Table 95: User action buttons

To create a new account, fill out the form, as shown in Figure 99 for a new user `John`, and click the *Add User* button.

Item	Description
<i>Role</i>	Assigns the user role, either <i>Admin</i> or <i>User</i> .
<i>Username</i>	The name for the new user account.
<i>New Password</i>	<p>Sets the password for the user. It must always comply with the rules defined by the <i>Force Password Complexity</i> setting (see Chapter 3.19.1 Authentication).</p> <p>When changing a password for an existing user, the new password is checked against the most recent old password and must meet the following additional requirements:</p> <ul style="list-style-type: none"> • Character Difference: The new password must differ from the old one by a minimum number of characters: <ul style="list-style-type: none"> ◦ At least 1 new or different character for the <i>Very Weak</i> and <i>Weak</i> levels. ◦ At least 5 new or different characters for the <i>Good</i> and <i>Strong</i> levels. • No Trivial Variations: The new password cannot be a simple variation of the old one. Specifically, the following are not allowed: <ul style="list-style-type: none"> ◦ Changing only the case of letters. ◦ Cyclically shifting the characters.
<i>Confirm Password</i>	Re-enter the new password to confirm it. This helps prevent typos.
<i>Public key</i>	Paste a public SSH key here to enable passwordless console login for this user. See 5.1.4 Passwordless Console Login via SSH Key for a detailed guide.
<i>Phone Number</i>	<p>The user's mobile phone number. If provided, an SMS notification will be sent to this number whenever the user's password is changed.</p> <p>Note: This feature is only available on cellular router models.</p>
<i>Email Address</i>	<p>The user's email address. If provided, an email notification will be sent to this address whenever the user's password is changed.</p> <p>Note: This feature requires a functional SMTP server configuration, as detailed in Chapter 3.16.6 SMTP.</p>

Table 96: New user parameters

5.1.3 Two-Factor Authentication (2FA)

Two-Factor Authentication adds a critical layer of security by requiring a time-sensitive verification code from an authenticator app in addition to a password.

Important

- **Correct Time is Crucial:** 2FA is time-based. Ensure the router's clock is always accurate by enabling the NTP client. See Chapter [3.16.5 NTP](#).
- **Risk of Lockout:** An incorrect 2FA setup can lock you out of your account. It is highly recommended to have a separate admin account without 2FA as a backup during the setup process.
- **Secret Key is Vital:** Without the secret key, you cannot complete the setup or log in. A user with the *Admin* role cannot retrieve a secret key for another user; they can only delete it.
- **Secret Key Deletion:** If a user is unable to log in using 2FA for any reason, a user with the *Admin* role can delete their *Secret Key*, thereby disabling 2FA login for that user.

Configuration Steps

1. **Enable 2FA Service Globally:** Go to *Configuration* → *System* → *Authentication* and enable either *Google Authenticator* or *OATH* as the 2FA login service; refer to Chapter [3.19.1 Authentication](#). This selects the type of 2FA service, which is common for all users on the router. However, for 2FA login to be applied to a specific user, that user must set up their *Secret Key* as described in the next step.
2. **Generate and Save Secret Key:** The *Secret Key* must be configured by each user individually after logging in to the router. A user with the *Admin* role can only delete another user's *Secret Key* but cannot generate or edit it. On the *Modify User* page, in the *Two-Factor Auth* section, select *Generate a new secret key*, click the *Apply* button, and the key will be generated. You can also upload a key from a file containing the pure text of the key. Ensure the key length is sufficient (for example, 26 characters) and do not forget to click the *Apply* button once the key file is chosen.
3. **Link to Authenticator App:** Open your authenticator app (e.g., [Google Authenticator](#), [Authy](#)) and add a new account by scanning the QR code shown in the *Two-Factor Auth* section or by manually inputting the secret code, which can be revealed by clicking the *Show* button.

Login Procedure

With 2FA enabled, the login process has an extra step:

- **Web Interface:** After entering your username and password, you will be prompted for a *Verification Code*. Open your authenticator app to get the current code and enter it to complete the login.
- **Console Access:** The console will prompt you for your username, password, and verification code sequentially.

5.1.4 Passwordless Console Login via SSH Key

This method allows you to log in to the router's SSH console using a cryptographic key pair instead of a password. The following guide uses the PuTTY client for Windows.

Prerequisites

From the official [PuTTY download page](#), download `putty.exe` (the terminal client), `puttygen.exe` (the key generator), and `pageant.exe` (an authentication agent).

Generating the Key Pair

1. Run `puttygen.exe`.
2. Ensure *RSA* is selected as the key type and click *Generate*.
3. Move your mouse randomly over the blank area to generate randomness for the key.
4. Once complete, click *Save public key* and *Save private key*. Save them to a secure location on your computer. Do not use a passphrase for simplicity in this guide.
5. Keep the PuTTY Key Generator window open.

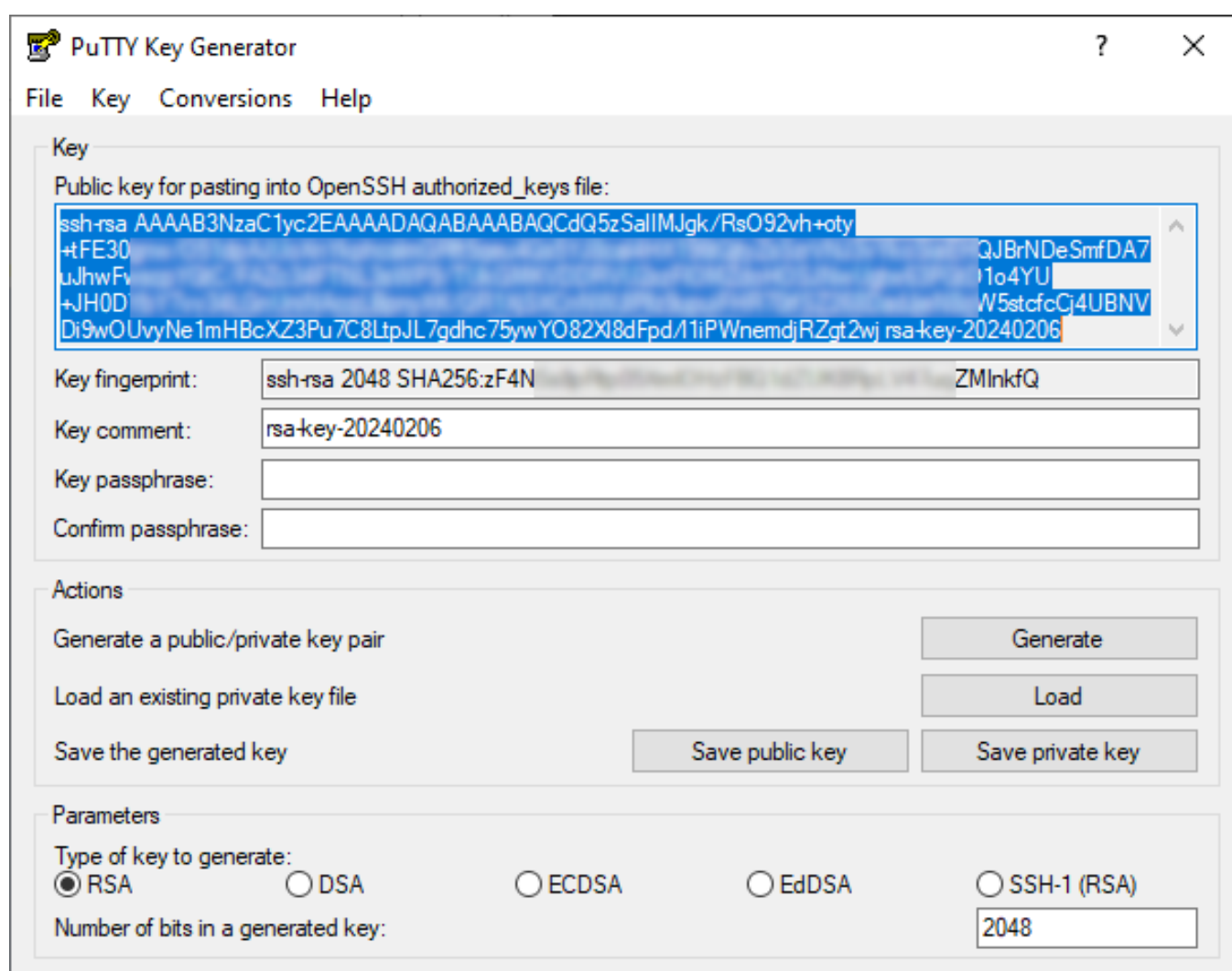

Figure 100: Generating an RSA key pair with PuTTYgen

Uploading the Public Key to the Router

1. In the PuTTY Key Generator window, copy the entire text from the box labeled *Public key for pasting into OpenSSH authorized_keys file*.
2. In the router's web interface, navigate to *Administration* → *Manage Users* and click *Modify* for the desired *Admin*-level user.
3. Paste the copied key into the *Public key* field and click *Apply*.

Warning

The key must be in the correct one-line format, typically starting with `ssh-rsa`. Copying the key directly from the `.pub` file may not work. It is safest to copy it from the PuTTYgen window.

Configuring the PuTTY Session

1. Run `putty.exe`.
2. In the *Session* category, enter the router's IP address.
3. Navigate to *Connection* → *Data* and enter the username in the *Auto-login username* field.
4. Navigate to *Connection* → *SSH* → *Auth* → *Credentials* and browse for your saved private key file.
5. Return to the *Session* category, give the session a name, and click *Save*.

To connect, simply load the saved session and click *Open*. You will be logged in automatically without a password prompt.

5.1.5 Forced Password Change

In certain situations, the router will require a user to change their password immediately upon the next login. This occurs:

- When logging in for the very first time after a factory reset.
- When a user's password has expired (configured in *Authentication* settings).
- When an administrator has manually changed another user's password.

The new password must adhere to the complexity requirements configured on the *Configuration* → *System* → *Authentication* page.

New Password

Password for user Alice has expired.
You cannot continue until you set a new one.

New Password

Confirm Password

- Must be at least 6 characters long
- Must not be palindrome
- Must not contain username
- Must be at least 1 character different from the old password
- Must not be a rotated old password
- Must not be an old password with case changes only

Figure 101: Forced password change prompt

5.2 Modify User

Info

The *Administration* → *Modify User* page is only accessible to users with the *User* role.

The *Administration* → *Modify User* page allows users to edit their own configuration settings. While a standard user is restricted to this page, a user with the *Admin* role can modify all user accounts via the *Administration* → *Manage Users* page, as described in Chapter 5.1 *Manage Users*.

Figure 102 shows an example of the *Administration* → *Modify User* configuration page, illustrating a case where a user with the *User* role is logged in to the router and does not have access to the *Administration* → *Manage Users* configuration page.

Figure 102: Modify User configuration page

Most items in Figure 102 are already described in Chapter 5.1 *Manage Users*. If the user wants to change their password, they must enter their original password into the *Current Password* field. The *SSH Public Key* field is disabled here because users with the *User* role are not permitted to log in via the console. In addition to the password, the user can also change their phone number and email address. In the last section of the screen, the user can modify their Two-Factor Authentication settings; for details, see Chapter 5.1.3 *Two-Factor Authentication (2FA)*.

5.3 Change Profile

Advantech routers allow you to store up to four complete sets of configurations, known as profiles: one *Standard Profile* and three *Alternative Profiles* (alt1, alt2, alt3). This feature is particularly useful for switching between different operational modes, such as changing mobile provider settings, activating different VPN tunnels, or modifying firewall rules based on location or time.

Change Profile

Profile

Standard

☐ Copy settings from current profile to selected profile

Apply

Figure 103: Change profile page

Managing Profiles

The *Administration* → *Change Profile* page serves two main purposes: saving the router’s current running configuration into a specific profile, and switching the router to use a different profile.

Item	Description
Profile	Chooses the configuration profile that the router will load and use after the next reboot.
Copy settings from current profile to selected profile	When this box is checked, clicking <i>Apply</i> will save the router’s current running configuration into the profile selected in the dropdown menu above. The router will not switch to this profile; it only saves the settings.

Table 97: Profile management options

Warning

Any change made on this page, whether switching a profile or saving one, takes effect only after the router is rebooted.

Methods for Switching Profiles

You can switch the active profile using several methods:

- **Web Interface:** Select the desired profile from the *Select profile to switch to* dropdown and click *Apply*. Then, reboot the router.
- **SMS Command:** Send an SMS with the text `set profile [std|alt1|alt2|alt3]` to the router. This change is permanent and will be used after the next reboot. This is configured on the *Configuration* → *Services* → *SMS* page.

5.4 Set Date and Time

Warning

This page is for a **one-time manual setting** of the router's clock. For continuous time synchronization, you must configure the NTP client. See Chapter [3.16.5 NTP](#) for details.

Info

Please note that some of the options described below may not be available on all router models.

This page offers several methods for setting the system date and time.

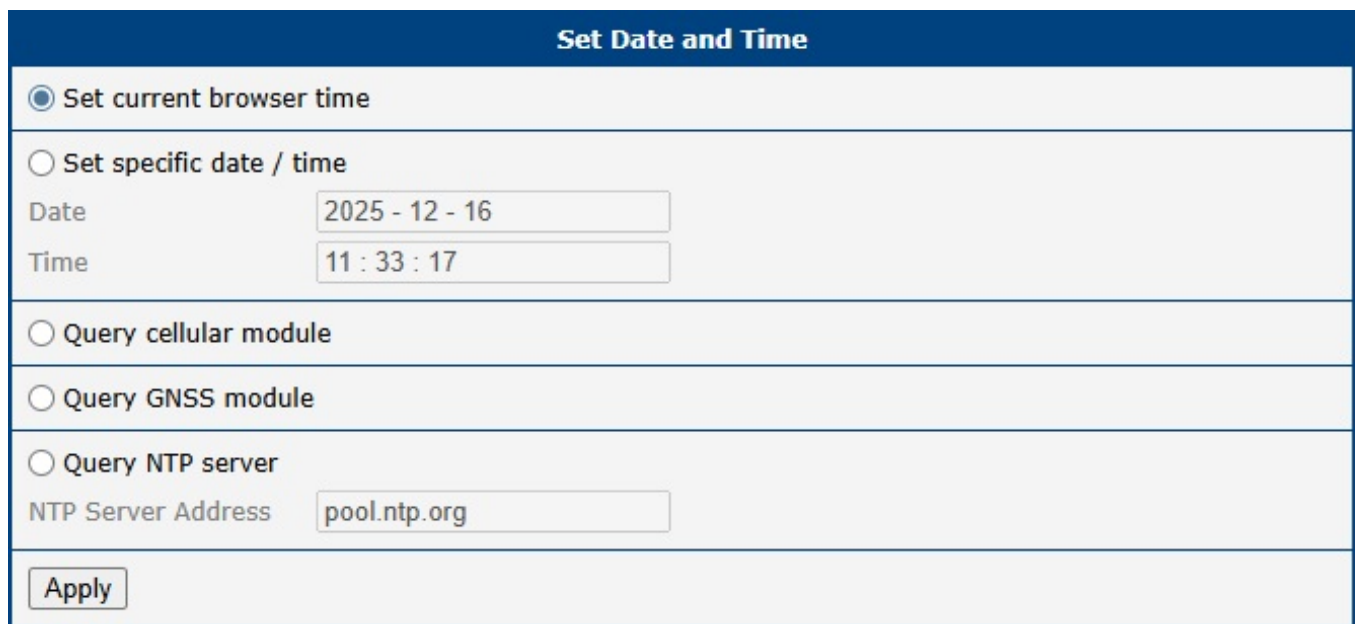

Set Date and Time	
<input checked="" type="radio"/>	Set current browser time
<input type="radio"/>	Set specific date / time
Date	2025 - 12 - 16
Time	11 : 33 : 17
<input type="radio"/>	Query cellular module
<input type="radio"/>	Query GNSS module
<input type="radio"/>	Query NTP server
NTP Server Address	pool.ntp.org
<input type="button" value="Apply"/>	

Figure 104: Set date and time page

1. **Set current browser time:** Synchronizes the router's clock with the time on your computer.
2. **Set specific date/time:** Allows you to manually enter a specific date and time. Use the format yyyy-mm-dd for the date and HH:MM:SS for the time.
3. **Query cellular module:** Retrieves the time from the mobile network using the NITZ standard. This requires an active cellular connection and support from both the mobile operator and the router's cellular module.
4. **Query GNSS module:** On routers equipped with a GNSS module, this option sets the time based on satellite data. The GNSS receiver must be enabled and have a valid position fix.
5. **Query NTP server:** Performs a one-time synchronization with a specified NTP server. You can enter the server's IP address (IPv4 or IPv6) or its domain name.

5.5 Manage SIM

The *Administration* → *Manage SIM* menu provides tools for managing the security and settings of your SIM cards.

5.5.1 Unlock SIM

If your SIM card is protected by a Personal Identification Number (PIN), you must first enter it on the *Mobile WAN* configuration page to use the card. This page allows you to permanently remove the PIN protection from the SIM card.

To remove the PIN, navigate to *Administration* → *Manage SIM* → *Unlock SIM*, enter the correct 4–8 digit PIN into the *SIM PIN* field, and click *Apply*. This action targets the currently active SIM card. If no SIM is active, the operation will be applied to the first SIM card.

Warning

The SIM card will be blocked after three incorrect PIN entry attempts. To unblock it, you will need the PUK code, as described in the next chapter.

Figure 105: Unlock SIM page

5.5.2 Unblock SIM

This page allows you to unblock a SIM card that has been locked due to three incorrect PIN attempts. You can also use this page to change the PIN.

To unblock the card, go to the *Administration* → *Manage SIM* → *Unblock SIM* page. Enter the PUK (Personal Unblocking Key) code provided by your carrier into the *SIM PUK* field and your desired new PIN into the *New SIM PIN* field. Click *Apply* to confirm. The operation is applied to the currently active SIM card or the first SIM if none is active.

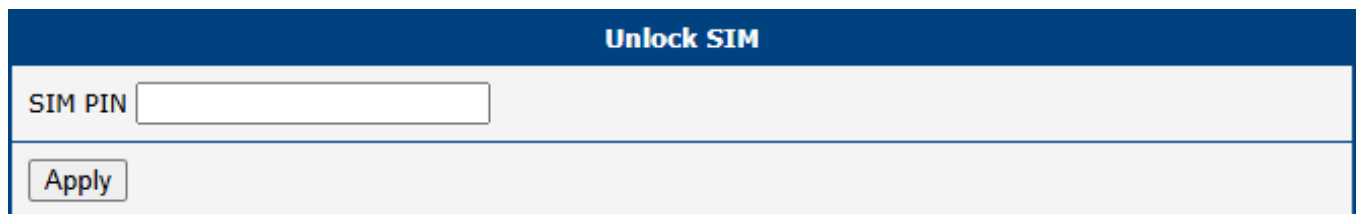
Warning

The SIM card will be permanently blocked if the PUK code is entered incorrectly too many times (typically ten attempts).

Figure 106: Unblock SIM page

5.5.3 Set SMS Center

This page allows you to manually set the phone number for the SMS Service Center (SMSC), which is essential for sending SMS messages from the router. To access this page, navigate to *Administration* → *Manage SIM* → *Set SMS Center*.

The currently configured SMSC number can be viewed at any time on the *Status* → *Mobile WAN* page (see Chapter 2.2 *Mobile WAN*).

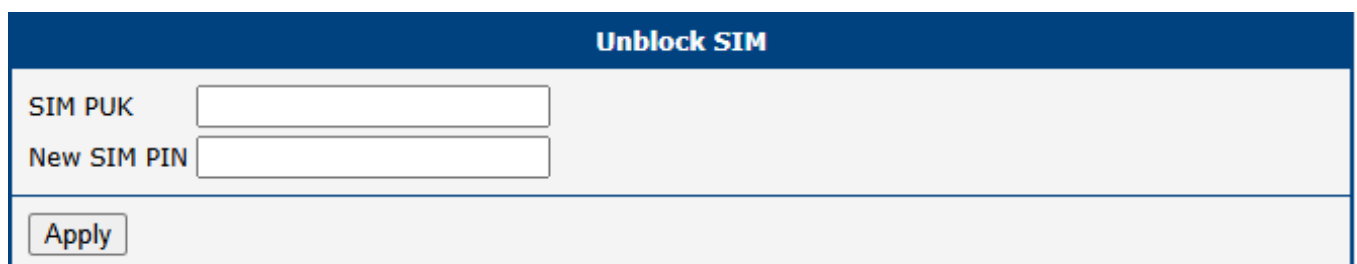
Info

In most cases, the SMSC number is automatically provisioned by the SIM card, and you do not need to change this setting. You should only set this value manually if you are experiencing issues sending SMS messages and your mobile network operator has provided a specific number to use. The number can be entered in a local format or with a full international prefix (e.g., +420123456789).

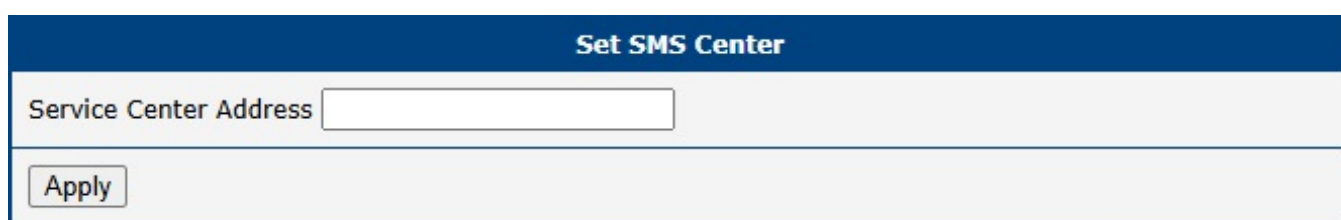

Figure 107: Set SMS service center page

5.6 Send SMS

You can send an SMS message directly from the router to test cellular functionality or send a quick notification. To do so, use the *Send SMS* dialog in the *Administration* menu.

Enter the recipient's *Phone number*, type your message in the *Message* field, and click *Send*. By default, the router limits SMS messages to 160 characters. To send longer messages, you must install the *PDU SMS Router App*.

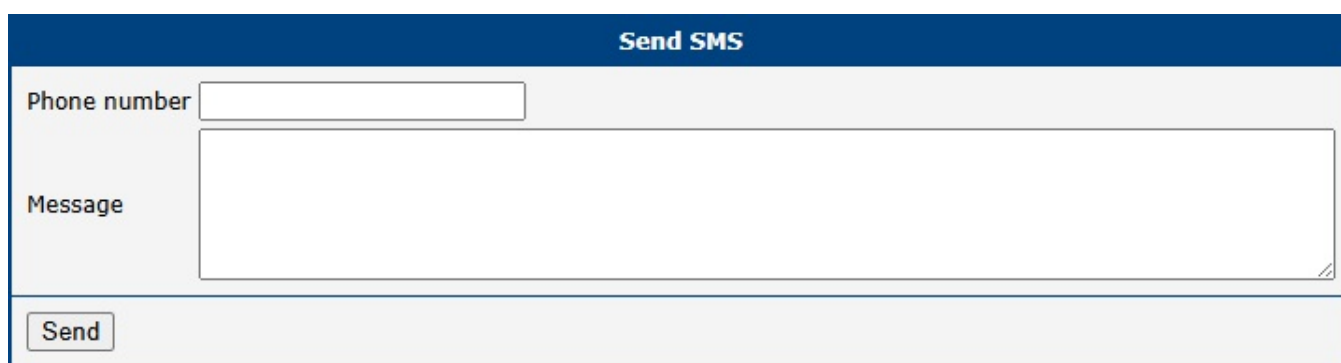

Figure 108: Send SMS dialog

It is also possible to send SMS messages programmatically via a CGI script. For detailed instructions, please refer to the *Command Line Interface* application note.

5.7 Backup Configuration

The *Administration* → *Backup Configuration* page allows you to save the router's current configuration settings to a file. This backup file can be used later to restore the router to a previous state or to clone the configuration to other devices.

Backup Configuration

☒ Backup configuration

☐ Backup users

Encryption Password *

* can be blank

Save Backup

Figure 109: Backup configuration page

Item	Description
Backup Configuration	When checked, the backup will include all router configuration settings.
Backup Users	When checked, the backup will include all user accounts and their passwords.
Encryption Password	If you set a password here, the backup file will be encrypted. If left blank, the file will be saved unencrypted.

Table 98: Backup configuration items

Warning

Configuration backups can contain sensitive information, including user credentials. It is **strongly recommended** to always set an encryption password to protect the backup file. Also, ensure you are downloading the backup file over a secure (HTTPS) connection.

After selecting the desired options, click the *Apply* button. Your web browser will then prompt you to save the configuration file (with a `.cfg` extension). For instructions on how to use this file, see Chapter [5.8 Restore Configuration](#).

5.8 Restore Configuration

This page allows you to restore the router’s settings from a previously created backup file. For instructions on creating a backup, please see Chapter 5.7.

To restore a configuration, navigate to the *Administration* → *Restore Configuration* page. Click the *Choose File* button to select the *.cfg* backup file from your computer. If the file is encrypted, you must provide the correct password in the *Decryption Password* field. Clicking the *Apply* button will upload the file, apply the settings, and reboot the router.

Restore Configuration

Configuration File

Choose File

No file chosen

Decryption Password *

* can be blank

Apply

Figure 110: Restore configuration page

Warning

Restoring a configuration from firmware older than version 6.2.0 is not supported. While upgrading the firmware from an older version is possible, attempting to restore a configuration file from such versions will result in some settings being reset to their factory defaults.

Item	Description
Configuration File	Select the <i>.cfg</i> backup file from your local computer.
Decryption Password	The password required to decrypt an encrypted backup file. Leave blank if the file is not encrypted.

Table 99: Restore configuration options

5.9 Update Firmware

Keeping your router’s firmware up to date is crucial for security and access to the latest features. This page allows you to view the current firmware version and perform updates.

Info

The latest official firmware for your router is always available on the Advantech Engineering Portal at icr.advantech.com/download/routers-firmware.

Warning

- For security reasons, always use the latest firmware version. Do not downgrade to a version older than the one the router was manufactured with, and never upload firmware designed for a different router model, as this can cause irreversible damage.
- Firmware updates can occasionally affect Router App compatibility. It is recommended to update all Router Apps at the same time as the firmware.
- If you are using an unsecured HTTP connection, some firewalls may block the firmware upload. In such cases, switch to HTTPS or contact your network administrator.

The *Administration* → *Update Firmware* page is divided into sections for viewing the current version and performing manual or online updates.

Update Firmware

Firmware Version : 6.3.9 (2023-01-04)

Firmware Name : ICR-445x.bin

New Firmware

Choose File

No file chosen

Update

Check for updates

Last check 2025-12-16 11:46:58

Newest FW online 6.5.4

Figure 111: Update firmware administration page

Item	Description
Current Version	
<i>Firmware Version</i>	The version number and release date of the currently installed firmware.
<i>Firmware Name</i>	The name of the firmware file currently running on the router.
Manual Update	
<i>New Firmware</i>	Allows you to manually upload a firmware file from your computer using the <i>Choose File</i> button.
<i>Update</i>	Starts the update process using the selected file.
Online Update	
<i>Check for updates</i>	Connects to the public server to check if a newer firmware version is available. The timestamp of the last check is displayed.
<i>Download and Update</i>	This button appears if a newer version is found. Clicking it will automatically download the new firmware and initiate the update process.

Table 100: Update firmware page items

During the update, the router will display its progress, as shown in Figure 112. Once the update is finished, the router will automatically reboot. After it comes back online, click the provided *here* link to return to the web interface.

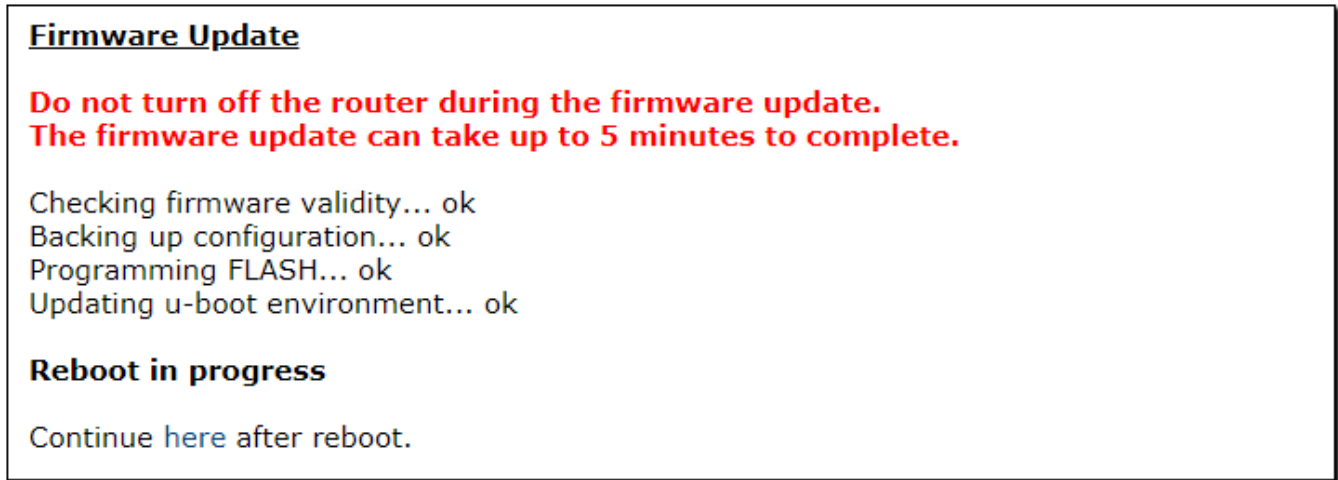

Figure 112: Firmware update in progress

5.10 Reboot

The *Reboot* menu provides two different options to restart or schedule automatic restarts of the router. To access these options, select the *Reboot* item in the *Administration* menu.

Info

- Starting with firmware version 6.6.0, this functionality is integrated directly into the router’s base firmware and replaces the legacy *Daily Reboot* Router App.
- To prevent conflicts, you must disable or uninstall the legacy Router App before using the integrated firmware feature.

5.10.1 Reboot Now

This submenu allows you to immediately reboot the router by clicking the *Reboot* button.

Warning

Caution: Factory Reset Option

Before rebooting, you have the option to select *Reset to default settings*. This is a destructive action that completely erases all configuration and restores the router to its original factory state. **This action is irreversible and should be used with extreme caution.**

Key consequences of performing a factory reset include:

- All custom configurations (including network, VPN, and firewall rules) will be permanently deleted.
- All user accounts will be erased, leaving only the default administrator account.
- The router’s LAN IP address will revert to its factory default (typically 192.168.1.1), which will likely disconnect you from the web interface.

This software reset is equivalent to a hardware factory reset using the **RST** button, as detailed in Chapter 1.3.2 *Reset Procedures*.

A standard reboot takes approximately 30 seconds to complete.

Reboot Now

☐ Reset to default settings

The reboot process will take about 30 seconds to complete.

Reboot

Figure 113: Reboot Now Submenu

5.10.2 Reboot Schedule

The *Reboot Schedule* submenu allows scheduled, automatic restarting of the router. The following parameters can be configured:

Item	Description
<i>Enable scheduled reboot</i>	Activates or deactivates periodic router restarts according to the selected schedule.
<i>Week Days</i>	Select specific days of the week (Monday–Sunday) for scheduled reboot. Multiple days can be selected.
<i>Time</i>	Set the exact time for the reboot to occur on chosen days (format: hh:mm).
<i>Minimum Uptime</i>	The minimum amount of time the router must be running before a scheduled reboot is permitted. This setting prevents reboot loops (e.g., during unstable power conditions). Range: 10–43,200 minutes.
<i>Maximum Uptime</i>	(Optional) Triggers an automatic reboot once the router's continuous uptime reaches this specified value. This is often used to ensure long-term system stability. If left blank, no reboot is triggered based on maximum uptime (range: 10–43,200 minutes).

Table 101: Reboot schedule configuration items description

Reboot Schedule

☐ Enable scheduled reboot

Week Days

Mo	Tu	We	Th	Fr	Sa	Su
<input checked="" type="checkbox"/>	<input checked="" type="checkbox"/>	<input checked="" type="checkbox"/>	<input checked="" type="checkbox"/>	<input checked="" type="checkbox"/>	<input checked="" type="checkbox"/>	<input checked="" type="checkbox"/>

Time

: hh:mm

Minimum Uptime

min

10-43200 min

Maximum Uptime *

min

10-43200 min

* can be blank

Figure 114: Reboot schedule submenu

5.11 Logout

Clicking the *Logout* item in the main menu immediately terminates your session and logs you out of the router's web interface. You will be redirected to the login page.

Info

For security reasons, it is always recommended to log out when you have finished configuring the router, especially when accessing it from a shared or public computer.

6. Typical Use Cases

Advantech routers are highly versatile and support a wide range of applications. This chapter outlines several common deployment scenarios to illustrate the router's key features and capabilities in practical, real-world examples.

The configuration examples provided in this chapter are based on IPv4 networks.

6.1 Access to the Internet from LAN

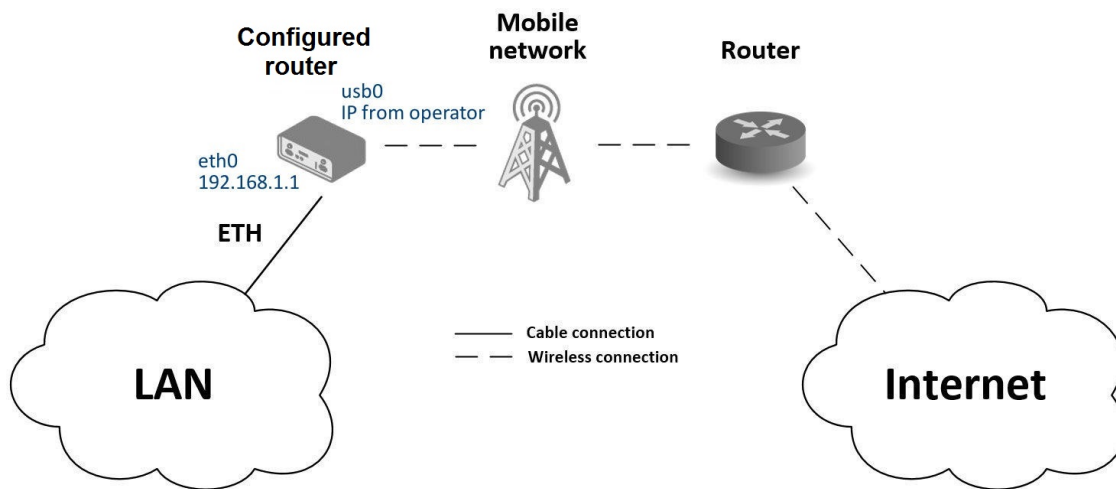

Figure 115: Access to the Internet from LAN – sample topology

In this example, a LAN connecting to the Internet via a mobile network, the SIM card with a data tariff has to be provided by the mobile network operator. This requires no initial configuration. You only need to place the SIM card in the *SIM1* slot (Primary SIM card), attach the antenna to the *ANT* connector and connect the computer (or switch and computers) to the router's eth0 interface (LAN). Wait a moment after turning on the router. The router will connect to the mobile network and the Internet. This will be indicated by the LEDs on the front panel of the router (*WAN* and *DAT*).

Additional configuration can be done in the *LAN* and *Mobile WAN* items in the *Configuration* section of the web interface.

LAN configuration The factory default IP address of the router's eth0 interface is in the form of 192.168.1.1. This can be changed (after login to the router) in the *LAN* item in the *Configuration* section. (See Figure 116.) In this case there is no need of any additional configuration. The DHCP server is also enabled by factory default (so the first connected computer will get the 192.168.1.2 IP address etc.). Other configuration options are described in the Chapter 3.1.

Mobile WAN Configuration Use the *Mobile WAN* item in the *Configuration* section to configure the connection to the mobile network, see Figure 117. In this case (depending on the SIM card) the configuration form can be blank. But make sure that *Create connection to mobile network* is checked (this is the factory default). For more details, see Chapter 3.4.1.

Status	ETH0 Configuration		
General			
Mobile WAN			
Network			
DHCP			
IPsec			
DynDNS			
System Log			
Configuration			
Ethernet			
• ETH0			
• ETH1			
VRRP			
Mobile WAN			
PPPoE			
Backup Routes			
Static Routes			
Firewall			
	DHCP Client	IPv4 disabled	IPv6 disabled
	IP Address	192.168.1.1	
	Subnet Mask / Prefix	255.255.255.0	
	Default Gateway		
	DNS Server		
	Bridged	no	
	Media Type	auto-negotiation	
	<input checked="" type="checkbox"/> Enable dynamic DHCP leases		
	IP Pool Start	IPv4 192.168.1.2	IPv6
	IP Pool End	192.168.1.254	
	Lease Time	600	600 sec

Figure 116: Access to the Internet from LAN – *Ethernet* configuration

Status	1st Mobile WAN Configuration		
General			
Mobile WAN			
Network			
DHCP			
IPsec			
DynDNS			
System Log			
Configuration			
Ethernet			
VRRP			
• Mobile WAN			
PPPoE			
Backup Routes			
Static Routes			
Firewall			
NAT			
OpenVPN			
IPsec			
GRE			
L2TP			
	<input checked="" type="checkbox"/> Create connection to mobile network		
		1st SIM card	2nd SIM card
	APN *		
	Username *		
	Password *		
	Authentication	PAP or CHAP	PAP or CHAP
	IP Mode	IPv4	IPv4
	IP Address *		
	Dial Number *		
	Operator *		
	Network Type	automatic selection	automatic selection
	PIN *		
	MRU	1500	1500 bytes
	MTU	1500	1500 bytes
	DNS Settings	get from operator	get from operator

Figure 117: Access to the Internet from LAN – *Mobile WAN* configuration

To check whether the connection is working properly, go to the *Mobile WAN* item in the *Status* section. You will see information about operator, signal strength etc. At the bottom, you should see the message: *Connection successfully established*. The *Network* item should display information about the newly created network interface, usb0 (mobile connection). You should also see the IP address provided by the network operator, as well as the route table etc. The LAN now has Internet access.

6.2 Backup Access to the Internet from LAN

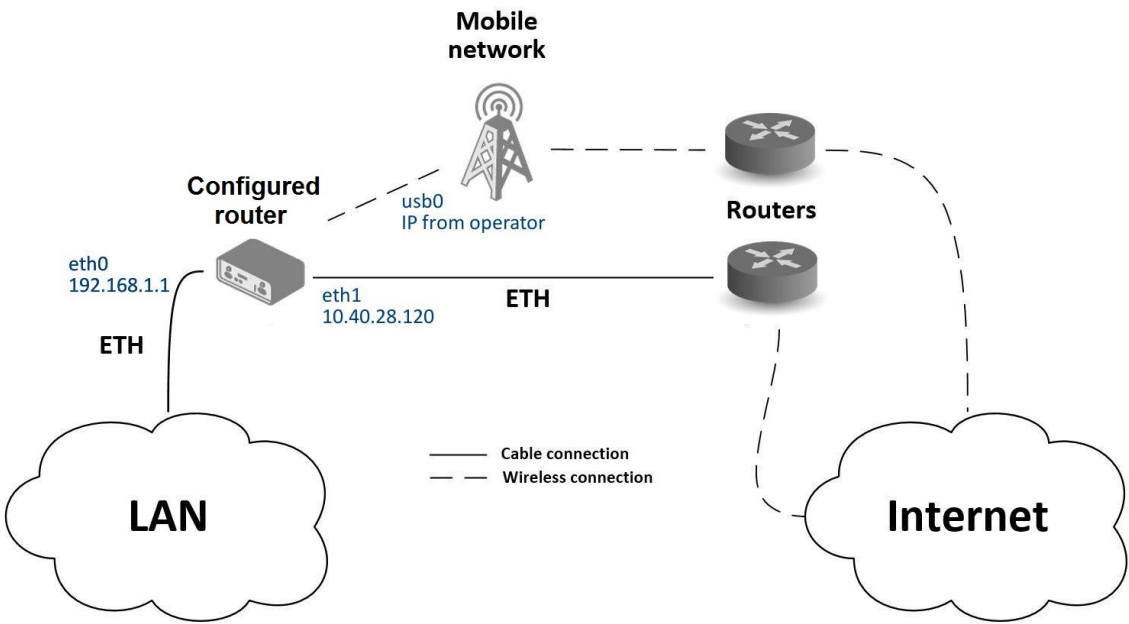

Figure 118: Backup access to the Internet – sample topology

The configuration form on the *Backup Routes* page lets you back up the primary connection with alternative connections to the Internet/mobile network. Each backup connection can be assigned a priority.

Status	ETH1 Configuration		
General		IPv4	IPv6
Mobile WAN	DHCP Client	disabled	disabled
Network	IP Address	10.40.28.120	
DHCP	Subnet Mask / Prefix	255.255.252.0	
IPsec	Default Gateway	10.40.30.1	
DynDNS	DNS Server	192.168.2.27	
System Log			
Configuration			
Ethernet	Bridged	no	
• ETH0	Media Type	auto-negotiation	
• ETH1			
VRRP	<input checked="" type="checkbox"/> Enable dynamic DHCP leases		
Mobile WAN	IP Pool Start	IPv4: 192.168.0.1	IPv6:
PPPoE	IP Pool End	192.168.0.100	
Backup Routes	Lease Time	600	600 sec
Static Routes			
Firewall			

Figure 119: Backup access to the Internet – Ethernet configuration

LAN configuration In the *Ethernet* → *ETH0* item, you can use the factory default configuration as in the previous situation. The *ETH1* interface on the front panel of the router is used for connection to the Internet. It can be configured in *ETH1* menu item. Connect the cable to the router and set the appropriate values as in Figure 119. You may configure the static IP address, default gateway and DNS server. Changes will take effect after you click on the *Apply* button. Detailed Ethernet configuration is described in Chapter 3.1.

Mobile WAN configuration To configure the mobile connection it should be sufficient to insert the SIM card into the *SIM1* slot and attach the antenna to the *ANT* connector. (Depending on the SIM card you are

using).

To set up backup routes you will need to enable *Check Connection* in the *Mobile WAN* item. (See Figure 120.) Set the *Check connection* option to *enabled + bind* and fill in an IP address of the mobile operator's DNS server or any other reliably available server and enter the time interval of the check. For detailed configuration, see Chapter 3.4.1.

Status	1st Mobile WAN Configuration	
General	<input checked="" type="checkbox"/> Create connection to mobile network	
Mobile WAN	1st SIM card	2nd SIM card
Network	APN *	
DHCP	Username *	
IPsec	Password *	
DynDNS	Authentication	PAP or CHAP ▼
System Log	IP Mode	IPv4 ▼
	IP Address *	
	Dial Number *	
	Operator *	
	Network Type	automatic selection ▼
	PIN *	
	MRU	1500 bytes
	MTU	1500 bytes
	DNS Settings	get from operator ▼
	DNS IP Address	
	DNS IPv6 Address	
	(The feature of check connection to mobile network is necessary for uninterrupted operation)	
	Check Connection	enabled + bind ▼
	Ping IP Address	8.8.8.8
	Ping IPv6 Address	
	Ping Interval	sec
	Ping Timeout	10 sec

Figure 120: Backup access to the Internet – Mobile WAN configuration

Backup Routes configuration After setting up the backup routes you will need to set their priorities. In Figure 121, the ETH1 wired connection has the highest priority. If that connection fails, the second choice will be the mobile connection – usb0 network interface.

The backup routes system must be activated by checking the *Enable backup routes switching* item for each of the routes. Click the *Apply* button to confirm the changes. For detailed configuration see Chapter 3.6.

Status	Backup Routes Configuration
General	<input checked="" type="checkbox"/> Enable backup routes switching
Mobile WAN	Mode Single WAN
Network	<input checked="" type="checkbox"/> Enable backup routes switching for Mobile WAN
DHCP	Priority 2nd
IPsec	Weight
DynDNS	<input type="checkbox"/> Enable backup routes switching for PPPoE
System Log	Priority 1st
Configuration	Ping IP Address
Ethernet	Ping IPv6 Address
VRRP	Ping Interval sec
Mobile WAN	Ping Timeout 10 sec
PPPoE	Weight
Backup Routes	<input type="checkbox"/> Enable backup routes switching for ETH0
Static Routes	Priority 1st
Firewall	Ping IP Address
NAT	Ping IPv6 Address
OpenVPN	Ping Interval sec
IPsec	Ping Timeout 10 sec
GRE	Weight
L2TP	<input checked="" type="checkbox"/> Enable backup routes switching for ETH1
PPTP	Priority 1st
Services	Ping IP Address
Expansion Port 1	Ping IPv6 Address
Expansion Port 2	Ping Interval sec
USB Port	Ping Timeout 10 sec
Scripts	Weight
Automatic Update	
Customization	
User Modules	
Administration	
Users	
Change Profile	
Change Password	
Set Real Time Clock	
Set SMS Service Center	

Figure 121: Backup access to the Internet – Backup Routes configuration

You can verify the configured network interfaces in the *Status* section in the *Network* item. You will see the active network interfaces: eth0 (connection to LAN), eth1 (wired connection to the Internet) and usb0 (mobile connection to the Internet). IP addresses and other data are included.

At the bottom of the page you will see the *Route Table* and corresponding changes if a wired connection fails or a cable is disconnected the mobile connection will be used.

Backup routes work even if they are not activated in the *Backup Routes* item, but the router will use the factory defaults.

6.3 Secure Network Interconnection with VPN

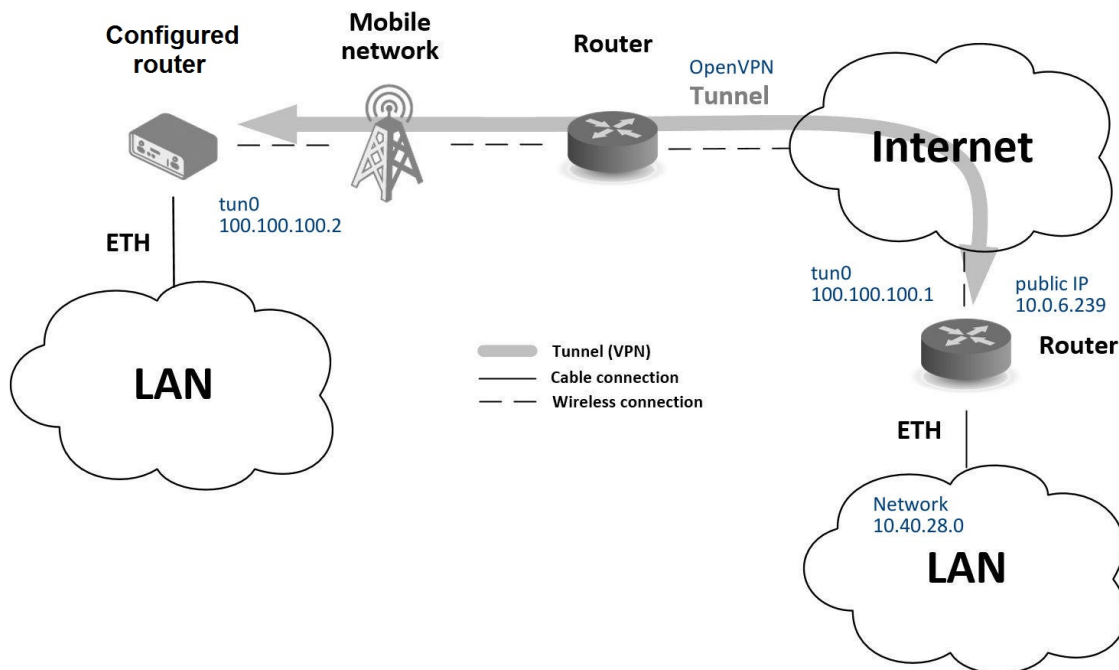

Figure 122: Secure networks interconnection – sample topology

VPN (Virtual Private Network) is a protocol used to create a secure connection between two LANs, allowing them to function as a single network. The connection is secured (encrypted) and authenticated (verified). It is used over public, untrusted networks. (See fig. 122.) You may use several different secure protocols.

- *OpenVPN* (it is a configuration item in the web interface of the router), see Chapter 3.10 or Application Note [5],
- *IPsec* (it is also configuration item in the web interface of the router), see Chapter 3.11 or Application Note [6].

You can also create non-encrypted tunnels: *GRE*, *PPTP* and *L2TP*. You can use GRE or L2TP tunnel in combination with IPsec to create VPNs.

There is an example of an OpenVPN tunnel in Fig. 122. To establish this tunnel you will need the opposite router's IP address, the opposite router's network IP address (not necessary) and the pre-shared secret (key). Create the OpenVPN tunnel by configuring the *Mobile WAN* and *OpenVPN* items in the *Configuration* section.

Mobile WAN configuration The mobile connection can be configured as described in the previous situations. (The router connects itself after a SIM card is inserted into *SIM1* slot and an antenna is attached to the *ANT* connector.)

Configuration is accessible via the *Mobile WAN* item the *Configuration* section. (See Chapter 3.4.1). The mobile connection has to be enabled.

OpenVPN configuration OpenVPN configuration is done with the *OpenVPN* item in the *Configuration* section. Choose one of the two possible tunnels and enable it by checking the *Create 1st OpenVPN tunnel*. You will need to fill in the protocol and the port (according to the settings on the opposite side of the tunnel or Open VPN server). You may fill in the public IP address of the opposite side of the tunnel including the remote subnet and mask (not necessary). The important items are *Local* and *Remote Interface IP Address* where the information regarding the interfaces of the tunnel's end must be filled in. In the example shown, the *pre-shared secret* is known, so you would choose this option in the *Authentication Mode* item and insert the secret (key) into the field. Confirm the configuration clicking the *Apply* button. For detailed configuration see Chapter 3.10 or Application Note [5].

Status	1st OpenVPN Tunnel Configuration
General	<input checked="" type="checkbox"/> Create 1st OpenVPN tunnel
Mobile WAN	Description * <input type="text" value="myTunnel"/>
WiFi	Interface Type <input type="text" value="TUN"/>
Network	Protocol <input type="text" value="UDP"/>
DHCP	UDP Port <input type="text" value="3000"/>
IPsec	Remote IP Address * <input type="text" value="10.0.6.239"/>
DynDNS	Remote Subnet * <input type="text" value="10.40.28.0"/>
System Log	Remote Subnet Mask * <input type="text" value="255.255.252.0"/>
	Redirect Gateway <input type="text" value="no"/>
	Local Interface IP Address <input type="text" value="100.100.100.2"/>
	Remote Interface IP Address <input type="text" value="100.100.100.1"/>
	Remote IPv6 Subnet * <input type="text"/>
	Remote IPv6 Subnet Prefix Length * <input type="text"/>
	Local Interface IPv6 Address * <input type="text"/>
	Remote Interface IPv6 Address * <input type="text"/>
	Ping Interval * <input type="text" value="10"/> sec
	Ping Timeout * <input type="text" value="30"/> sec
	Renegotiate Interval * <input type="text"/> sec
	Max Fragment Size * <input type="text"/> bytes
	Compression <input type="text" value="LZO"/>
	NAT Rules <input type="text" value="not applied"/>
	Authenticate Mode <input type="text" value="pre-shared secret"/>
	Security Mode <input type="text" value="tls-auth"/>
	Pre-shared Secret <input type="text" value="# 2048 OpenVPN static key"/>

Figure 123: Secure networks interconnection – OpenVPN configuration

The *Network* item in the *Status* section will let you verify the activated network interface tun0 for the tunnel with the IP addresses of the tunnel's ends set. Successful connection can be verified in the *System Log* where you should see the message: Initialization Sequence Completed. The networks are now interconnected. This can also be verified by using the ping program. (Ping between tunnel's endpoint IP addresses from one of the routers. The console is accessible via SSH).

6.4 Serial Gateway

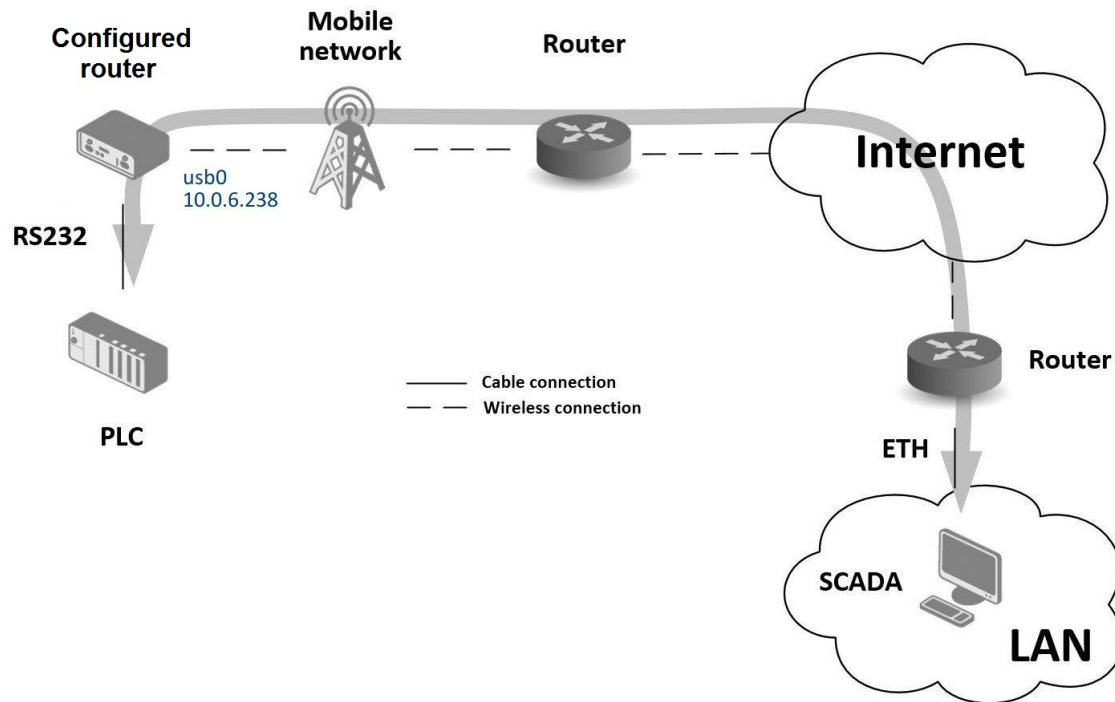

Figure 124: Serial Gateway – sample topology

The router's serial gateway function lets you establish serial connectivity across the Internet or with another network. Serial devices (meters, PLC, etc.) can then upload and download data. (See Fig. 124.) Configuration is done in the *Configuration* section, *Mobile WAN*, with the *Expansion Port 1* item for RS232, or *Expansion Port 2* for RS485. In this example, the RS232 interface of the router is used.

Mobile WAN configuration Mobile WAN configuration is the same as in the previous examples. Just insert the SIM card into the *SIM1* slot at the back of the router and attach the antenna to the *ANT* connector at the front. No extra configuration is needed (depending on the SIM card used). For more details see Chapter 3.4.1.

Expansion Port 1 configuration The RS232 interface (port) can be configured in the *Configuration* section, via the *Expansion Port 1* item. (See fig. 125.) You will need to enable the RS232 port by checking *Enable expansion port 1 access over TCP/UDP*. You may edit the serial communication parameters (not needed in this example). The important items are *Protocol*, *Mode* and *Port*. These set the parameters of communication out to the network and the Internet. In this example the TCP protocol is chosen, and the router will work as a server listening on the 2345 TCP port. Confirm the configuration clicking the *Apply* button.

Status	Expansion Port Configuration
General	<input checked="" type="checkbox"/> Enable expansion port access over TCP/UDP
Mobile WAN	Port Type <input type="text" value="RS-232"/>
Network	Baudrate <input type="text" value="9600"/>
DHCP	Data Bits <input type="text" value="8"/>
IPsec	Parity <input type="text" value="none"/>
DynDNS	Stop Bits <input type="text" value="1"/>
System Log	Flow Control <input type="text" value="none"/>
	Split Timeout <input type="text" value="20"/> msec
	Protocol <input type="text" value="TCP"/>
	Mode <input type="text" value="server"/>
	Server Address <input type="text"/>
	TCP Port <input type="text" value="2345"/>
	Inactivity Timeout * <input type="text"/> sec
	<input type="checkbox"/> Reject new connections
	<input type="checkbox"/> Check TCP connection
	Keepalive Time <input type="text" value="3600"/> sec
	Keepalive Interval <input type="text" value="10"/> sec
	Keepalive Probes <input type="text" value="5"/>
	<input type="checkbox"/> Use CD as indicator of TCP connection
	<input type="checkbox"/> Use DTR as control of TCP connection
	* can be blank
	<input type="button" value="Apply"/>

Figure 125: Serial Gateway – Configuration *Expansion Port 1*

To communicate with the serial device (PLC), connect from the PC (Labeled as SCADA in Fig. 124) as a TCP client to the IP address 10.0.6.238, port 2345 (the public IP address of the SIM card used in the router, corresponding to the usb0 network interface). The devices can now communicate. To check the connection, go to *System Log* (*Status* section) and look for the *TCP connection established* message.

Appendix A: Open Source Software License

The software in this device includes various open-source components governed by the following licenses:

- GPL versions 2 and 3
- LGPL version 2
- BSD-style licenses
- MIT-style licenses

A complete list of components and their respective license texts can be found directly on the device. To access them, click the *Licenses* link at the bottom of the router's main web page (*General Status*) or navigate to the following URL in your browser (replace `DEVICE_IP` with the actual router's IP address):

https://DEVICE_IP/licenses.cgi

This serves as a written offer, valid for three years from the date of purchase, to provide any third party with a complete machine-readable copy of the corresponding source code on a flash drive medium for a fee no greater than the cost of physically performing the source distribution. If you wish to obtain the source code, please contact us at:

iiotcustomerservice@advantech.eu

Modifications and debugging of LGPL-linked executables:

The device manufacturer grants customers the right to use debugging techniques (e.g., decompilation) and modify any executable linked with an LGPL library for their own use. These rights are strictly limited to personal usage—redistribution of modified executables or sharing information obtained through these actions is not permitted.

Source code under the GPL license is available at:

icr.advantech.com/source-code

Appendix B: Glossary and Acronyms

B | D | G | H | I | L | N | O | P | R | S | T | U | V | W | X

B

Backup Routes Allows user to back up the primary connection with alternative connections to the Internet/mobile network. Each backup connection can have assigned a priority. Switching between connections is done based upon set priorities and the state of the connections.

D

DHCP The Dynamic Host Configuration Protocol (DHCP) is a network protocol used to configure devices that are connected to a network so they can communicate on that network using the Internet Protocol (IP). The protocol is implemented in a client-server model, in which DHCP clients request configuration data, such as an IP address, a default route, and one or more DNS server addresses from a DHCP server.

DHCP client Requests network configuration from DHCP server.

DHCP server Answers configuration request by DHCP clients and sends network configuration details.

DNS The Domain Name System (DNS) is a hierarchical distributed naming system for computers, services, or any resource connected to the Internet or a private network. It associates various information with domain names assigned to each of the participating entities. Most prominently, it translates easily memorized domain names to the numerical IP addresses needed for the purpose of locating computer services and devices worldwide. By providing a worldwide, distributed keyword-based redirection service, the Domain Name System is an essential component of the functionality of the Internet.

DynDNS client DynDNS service lets you access the router remotely using an easy to remember custom hostname. This client monitors the router's IP address and updates it whenever it changes.

G

GRE Generic Routing Encapsulation (GRE) is a tunneling protocol that can encapsulate a wide variety of network layer protocols inside virtual point-to-point links over an Internet Protocol network. It is possible to create four different tunnels.

H

HTTP The Hypertext Transfer Protocol (HTTP) is an application protocol for distributed, collaborative, hypermedia information systems. HTTP is the foundation of data communication for the World Wide Web.

Hypertext is structured text that uses logical links (hyperlinks) between nodes containing text. HTTP is the protocol to exchange or transfer hypertext.

HTTPS The Hypertext Transfer Protocol Secure (HTTPS) is a communications protocol for secure communication over a computer network, with especially wide deployment on the Internet. Technically, it is not a protocol in and of itself; rather, it is the result of simply layering the Hypertext Transfer Protocol (HTTP) on top of the SSL/TLS protocol, thus adding the security capabilities of SSL/TLS to standard HTTP communications.

I

IP address An Internet Protocol address (IP address) is a numerical label assigned to each device (e.g., computer, printer) participating in a computer network that uses the Internet Protocol for communication. An IP address serves two principal functions: host or network interface identification and location addressing. Its role has been characterized as follows: *A name indicates what we seek. An*

address indicates where it is. A route indicates how to get there

The designers of the Internet Protocol defined an IP address as a 32-bit number and this system, known as Internet Protocol Version 4 (IPv4), is still in use today. However, due to the enormous growth of the Internet and the predicted depletion of available addresses, a new version of IP (IPv6), using 128 bits for the address, was developed in 1995.

IP masquerade Kind of NAT.

IP masquerading see NAT.

IPsec Internet Protocol Security (IPsec) is a protocol suite for securing Internet Protocol (IP) communications by authenticating and encrypting each IP packet of a communication session. The router allows user to select encapsulation mode (tunnel or transport), IKE mode (main or aggressive), IKE Algorithm, IKE Encryption, ESP Algorithm, ESP Encryption and much more. It is possible to create four different tunnels.

IPv4 The Internet Protocol version 4 (IPv4) is the fourth version in the development of the Internet Protocol (IP) and the first version of the protocol to be widely deployed. It is one of the core protocols of standards-based internetworking methods of the Internet, and routes most traffic in the Internet. However, a successor protocol, IPv6, has been defined and is in various stages of production deployment. IPv4 is described in IETF publication RFC 791 (September 1981), replacing an earlier definition (RFC 760, January 1980).

IPv6 The Internet Protocol version 6 (IPv6) is the most recent version of the Internet Protocol (IP), the communications protocol that provides an identification and location system for computers on networks and routes traffic across the Internet. IPv6 was developed by the Internet Engineering Task Force (IETF) to deal with the long-anticipated problem of IPv4 address exhaustion.

While IPv4 still handles a significant portion of internet traffic, IPv6 adoption has grown substantially. As of late 2025, measurements from major content providers show that global user traffic over IPv6 is steadily approaching 50%. IPv6 addresses are represented as eight groups of four hexadecimal digits separated by colons (e.g., 2001:0db8:85a3:0042:1000:8a2e:0370:7334), though various abbreviation methods are also

used..

L

L2TP Layer 2 Tunnelling Protocol (L2TP) is a tunnelling protocol used to support virtual private networks (VPNs) or as part of the delivery of services by ISPs. It does not provide any encryption or confidentiality by itself. Rather, it relies on an encryption protocol that it passes within the tunnel to provide privacy.

LAN A local area network (LAN) is a computer network that interconnects computers in a limited area such as a home, school, computer laboratory, or office building using network media. The defining characteristics of LANs, in contrast to wide area networks (WANs), include their usually higher data-transfer rates, smaller geographic area, and lack of a need for leased telecommunication lines.

N

NAT In computer networking, Network Address Translation (NAT) is the process of modifying IP address information in IPv4 headers while in transit across a traffic routing device.

The simplest type of NAT provides a one-to-one translation of IP addresses. RFC 2663 refers to this type of NAT as basic NAT, which is often also called a one-to-one NAT. In this type of NAT only the IP addresses, IP header checksum and any higher level checksums that include the IP address are changed. The rest of the packet is left untouched (at least for basic TCP/UDP functionality; some higher level protocols may need further translation). Basic NATs can be used to interconnect two IP networks that have incompatible addressing.

NAT-T NAT traversal (NAT-T) is a computer networking methodology with the goal to establish and maintain Internet protocol connections across gateways that implement network address translation (NAT).

NTP Network Time Protocol (NTP) is a networking protocol for clock synchronization between computer systems over packet-switched, variable-latency data networks.

O

OpenVPN OpenVPN implements virtual private network (VPN) techniques for creating secure point-to-point or site-to-site connections. It is possible to create four different tunnels.

P

PAT Port and Address Translation (PAT) or Network Address Port Translation (NAPT) see NAT.

Port In computer networking, a Port is an application-specific or process-specific software construct serving as a communications endpoint in a computer's host operating system. A port is associated with an IP address of the host, as well as the type of protocol used for communication. The purpose of ports is to uniquely identify different applications or processes running on a single computer and thereby enable them to share a single physical connection to a packet-switched network like the Internet.

PPTP The Point-to-Point Tunneling Protocol (PPTP) is a tunneling protocol that operates at the Data Link Layer (Layer 2) of the OSI Reference Model. PPTP is a proprietary technique that encapsulates Point-to-Point Protocol (PPP) frames in Internet Protocol (IP) packets using the Generic Routing Encapsulation (GRE) protocol. Packet filters provide access control, end-to-end and server-to-server.

R

RADIUS Remote Authentication Dial-In User Service (RADIUS) is a networking protocol that provides centralized Authentication, Authorization, and Accounting (AAA or Triple A) management for users who connect and use a network service. Because of the broad support and the ubiquitous nature of the RADIUS protocol, it is often used by ISPs and enterprises to manage access to the Internet or internal networks, wireless networks, and integrated e-mail services.

Root certificate In cryptography and computer security, a root certificate is either an unsigned public key certificate or a self-signed certificate that

identifies the Root Certificate Authority (CA). A root certificate is part of a public key infrastructure scheme. The most common commercial variety is based on the ITU-T X.509 standard, which normally includes a digital signature from a certificate authority (CA).

Digital certificates are verified using a chain of trust. The trust anchor for the digital certificate is the Root Certificate Authority (CA). See X.509.

Router A router is a device that forwards data packets between computer networks, creating an overlay internetwork. A router is connected to two or more data lines from different networks. When a data packet comes in one of the lines, the router reads the address information in the packet to determine its ultimate destination. Then, using information in its routing table or routing policy, it directs the packet to the next network on its journey. Routers perform the *traffic directing* functions on the Internet. A data packet is typically forwarded from one router to another through the networks that constitute the internetwork until it reaches its destination node.

S

SFTP Secure File Transfer Protocol (SFTP) is a secure version of File Transfer Protocol (FTP), which facilitates data access and data transfer over a Secure Shell (SSH) data stream. It is part of the SSH Protocol. This term is also known as SSH File Transfer Protocol.

SMTP The SMTP (Simple Mail Transfer Protocol) is a standard e-mail protocol on the Internet and part of the TCP/IP protocol suite, as defined by IETF RFC 2821. SMTP defines the message format and the message transfer agent (MTA), which stores and forwards the mail. SMTP by default uses TCP port 25. The protocol for mail submission is the same, but uses port 587. SMTP connections secured by SSL, known as SMTPS, default to port 465.

SMTPS SMTPS (Simple Mail Transfer Protocol Secure) refers to a method for securing SMTP with transport layer security. For more information about SMTP, see description of the SMTP.

SNMP The Simple Network Management Protocol (SNMP) is an *Internet-standard protocol for managing devices on IP networks*. Devices

that typically support SNMP include routers, switches, servers, workstations, printers, modem racks, and more. It is used mostly in network management systems to monitor network-attached devices for conditions that warrant administrative attention. SNMP is a component of the Internet Protocol Suite as defined by the Internet Engineering Task Force (IETF). It consists of a set of standards for network management, including an application layer protocol, a database schema, and a set of data objects.

SSH Secure Shell (SSH), sometimes known as Secure Socket Shell, is a UNIX-based command interface and protocol for securely getting access to a remote computer. It is widely used by network administrators to control Web and other kinds of servers remotely. SSH is actually a suite of three utilities – `slogin`, `ssh`, and `scp` – that are secure versions of the earlier UNIX utilities, `rlogin`, `rsh`, and `rcp`. SSH commands are encrypted and secure in several ways. Both ends of the client/server connection are authenticated using a digital certificate, and passwords are protected by being encrypted.

T

TCP The Transmission Control Protocol (TCP) is one of the core protocols of the Internet protocol suite (IP), and is so common that the entire suite is often called TCP/IP. TCP provides reliable, ordered, error-checked delivery of a stream of octets between programs running on computers connected to a local area network, intranet or the public Internet. It resides at the transport layer.

Web browsers use TCP when they connect to servers on the World Wide Web, and it is used to deliver email and transfer files from one location to another.

U

UDP The User Datagram Protocol (UDP) is one of the core members of the Internet protocol suite (the set of network protocols used for the Internet). With UDP, computer applications can

send messages, in this case referred to as datagrams, to other hosts on an Internet Protocol (IP) network without prior communications to set up special transmission channels or data paths. The protocol was designed by David P. Reed in 1980 and formally defined in RFC 768.

URL A uniform resource locator, abbreviated URL, also known as web address, is a specific character string that constitutes a reference to a resource. In most web browsers, the URL of a web page is displayed on top inside an address bar. An example of a typical URL would be <http://www.example.com/index.html>, which indicates a protocol (`http`), a hostname (`www.example.com`), and a file name (`index.html`). A URL is technically a type of uniform resource identifier (URI), but in many technical documents and verbal discussions, URL is often used as a synonym for URI, and this is not considered a problem.

V

VPN A virtual private network (VPN) extends a private network across a public network, such as the Internet. It enables a computer to send and receive data across shared or public networks as if it were directly connected to the private network, while benefiting from the functionality, security and management policies of the private network. This is done by establishing a virtual point-to-point connection through the use of dedicated connections, encryption, or a combination of the two.

A VPN connection across the Internet is similar to a wide area network (WAN) link between the sites. From a user perspective, the extended network resources are accessed in the same way as resources available from the private network.

VPN server see VPN.

VPN tunnel see VPN.

VRRP VRRP protocol (Virtual Router Redundancy Protocol) allows you to transfer packet routing from the main router to a backup router in case the main router fails. (This can be used to provide a wireless cellular backup to a primary wired router in critical applications).

W

WAN A wide area network (WAN) is a network that covers a broad area (i.e., any telecommunications network that links across metropolitan, regional, or national boundaries) using private or public network transports. Business and government entities utilize WANs to relay data among employees, clients, buyers, and suppliers from various geographical locations. In essence, this mode of telecommunication allows a business to effectively carry out its daily function regardless of location. The Internet can be considered a WAN as well, and is used by businesses, governments, organizations, and individuals for almost any purpose imaginable.

WebAccess/DMP WebAccess/DMP is an advanced Enterprise-Grade platform solution for provisioning, monitoring, managing and configuring Advantech's routers and IoT gateways. It provides a zero-touch enablement platform for

each remote device.

WebAccess/VPN WebAccess/VPN is an advanced VPN management solution for safe interconnection of Advantech routers and LAN networks in public Internet. Connection among devices and networks can be regional or global and can combine different technology platforms and various wireless, LTE, fixed and satellite connectivities.

X

X.509 In cryptography, X.509 is an ITU-T standard for a public key infrastructure (PKI) and Privilege Management Infrastructure (PMI). X.509 specifies, amongst other things, standard formats for public key certificates, certificate revocation lists, attribute certificates, and a certification path validation algorithm.

Appendix C: Index

A

Accessing the router	2
Allowed Characters	4
APN	42
AT-SMS Protocol	105
Authentication	128

B

Backup Configuration	158
Backup Routes	52
Bridge	25

C

Certificate Formats	5
Change Profile	154
Configuration update	133

D

Data limit	46
Default Gateway	24
Default IP address	2
Default password	3
Default SIM card	47
Default username	3
DHCP	18, 24, 174
DHCPv6	26
Dynamic	26
Static	26
DHCPv6	18, 24
Diagnostic Data	
Save	22
DNS	174
DNS server	24, 43
DNS64	16
Domain Name System	see DNS
DoS attacks	64
Dynamic Host Configuration Protocol	see DHCP
DynDNS	21
Configuration	94
DynDNSv6	21, 94

E

Email	
Sending	102
Events	137
Actions	138
Matrix	138
SNMP	139

F

Firewall	62
Filtering of Forwarded Packets	63
Filtering of Incoming Packets	63
Protection against DoS attacks	64
Firmware	
Update	160
Firmware update	133
Firmware version	10
First-Time Login to the Admin Web Interface	3
FTP	95

G

GNSS	96
GRE	88, 174

H

HTTP	98
HTTPS	98
HTTPS Certificate	4

I

ICMPv6	44
Identification	132
IPsec	19, 76, 175
IPv4	175
IPv6	7, 16, 23, 27, 42, 44, 62, 67, 72, 76, 141

L

L2TP	90, 175
LAN	

ETH0	23
ETH1	23
IPv6	23
Log	
Save	22
Logout	163

M

Manage Users	148
Mobile network	42
Mobile WAN	11
Log	13
Network Information	12
Statistics	13
Modify User	153
Multiple WANs	52

N

NAPT	67
NAT	67, 175
NAT64	16
Network Address Translation	see NAT
NTP	100, 175

O

Object Identifier	109
OpenVPN	72, 176

P

Password	
Forced Change	152
PAT	67
Peripheral Port	
RS232	117
Peripheral Ports	117
PIN code	
Remove	156
PoE PSE	25
Port	176
PPPoE	50
PPPoE Bridge Mode	48
PPTP	92, 176
Prefix delegation	27
PUK code	156

Q

Quick Setup	142
-------------------	-----

R

RADIUS	29
Reboot	162
Remote access	68
Remote Management	5
Report	
Save	22
Reset	6
Restore Configuration	159
Router	1
Accessing	2
Router Apps	145
Routing	
Table	16

S

Scripts	140
Serial line	
RS232	117
Serial number	10
Set internal clock	155
SIM card	
Management	156
Unblock	156
Unlock	156
Simple Network Management Protocol....	see SNMP
SMS	103
Notifications	103
Remote Control	104
Send	157
Service Center	157
SMTP	102, 176
SNMP	107, 176
SSH	111
Host Key	112
Passwordless Login	151
Startup Script	140
Static Routes	61
Storage	6
Switch between SIM Cards	46
Syslog	
Authentication	115
Configuration	113
Forwarding	114
System	128

System Log..... 22

T

TCP..... 177

Telnet..... 116

Transmission Control Protocol..... *see* TCP

Two-Factor Authentication..... 150

 Login..... 150

U

UDP..... 177

Uniform resource locator..... *see* URL

Up/Down script..... 141

URL..... 177

Usage Profiles..... 154

USB

 USB/RS232 converters..... 125

USB Port..... 124

User Datagram Protocol..... *see* UDP

Users

 Roles..... 149

V

Virtual private network..... *see* VPN

VLAN..... 36

VPN..... 177

 IPsec..... 19

 WireGuard..... 20

VRRP..... 38, 177

W

Web Server..... 98

WebAccess/DMP..... 5

WireGuard..... 20, 84

Appendix D: Related Documents

- [1] [Command Line Interface](#)
- [2] [Extending Router Functionality](#)
- [3] [Remote Monitoring](#)
- [4] [WebAccess/DMP](#)
- [5] [R-SeeNet](#)
- [6] [OpenVPN Tunnel](#)
- [7] [IPsec Tunnel](#)
- [8] [GRE Tunnel](#)
- [9] [WireGuard Tunnel](#)
- [10] [FlexVPN](#)
- [11] [VLAN](#)
- [12] [SNMP Object Identifiers](#)
- [13] [AT Commands \(AT-SMS\)](#)
- [14] [Quality of Service \(QoS\)](#)
- [15] [Security Guidelines](#)

[EP] Product-related documents and applications can be obtained on **Engineering Portal** at <https://icr.advantech.com/support/router-models> address.

[RA] **Router Apps** (formerly *User modules*) and related documents can be obtained on *Engineering Portal* at <https://icr.advantech.com/products/router-apps> address.